Second Edition

Newport Daily News.

Second Edition

ESTABLISHED 1846. NEWPORT, R. I., THURSDAY, FEBRUARY 13, 1913. PRICE TWO CENTS.

COME HERE LAST---BUT

Be sure to Come. You will come then with a positive fore-knowledge which comparison only will give you. We're taking no chances when we give such advice—we know what the result will be—you'll buy of Titus.

A Solid Mahogany Colonial Rocker $8.10.

That speaks plainly enough of Titus' values, doesn't it? Where else can you find such a one? A little looking will convince you. Don't be bashful, you'll get exactly the same courtesy here whether we get your dollars or not. We like to show our goods, a sale is merely incident to your call. Try us, you'll like our way and quickly get the habit—a regular visitor.

A. C. TITUS CO., 225-229 Thames Street, Newport, R. I.

Tel. 55. **JOHN H. KAZANJIAN & CO.,** Bellevue Ave., Cor. Bath Rd.

AMONG THE

HUNDREDS OF BARGAINS

IN OUR

25 PER CENT TO 75 PER CENT DISCOUNT SALE

OF

CHINA AND GLASS

WE CALL ATTENTION TO OUR SPECIAL 90-PIECE

DINNER SET

FOR

$9.81

IT PAYS TO CLIMB THE HILL.

OVERLAND

DELIVERY CARS.

Handsomest and most reliable light delivery car on the market.

NEWPORT ENGINEERING WORKS.

DISTRIBUTORS FOR NEWPORT COUNTY.

MONUMENTS

Marble and Granite Headstones, Cemetery Posts and Curbing. Lawn Rollers and Land Markers.

JACOB J. MOHR, 23 Long Wharf.

JAMES M. MEIKLE,

Mason and Contractor.

Cement Tile, Brickwork and Plastering.

Phone 113. Morton Avenue

TEL. 859

FORD AGENCY

1913 Fords.

482-484 Thames St., Stark Bros.

GOOD COAL

Properly screened and promptly delivered.

PHONE.

NEWPORT COAL COMPANY.

HAVE YOU BEEN THERE?

Well, You Ought to Go.

This sale offers to YOU the opportunity to buy the THINGS you wanted at a price that fits your pocketbook.

Everything is 25 per cent Less, 25c on Every $1.00 Off.

Think of what you can save.

Every year for 32 years this firm has extended to the public this sale. Each year the citizens of Newport have appreciated it more and more. Are you one of them?

COME TODAY—IT SAVES YOU MONEY.

THE KAZANJIAN CO.,

138-144 BELLEVUE AVE. Tel. 79. A. H. BOZYAN, Manager.

REBELS STILL OFFER A STERN RESISTANCE.

Federal Troops Strongly Re-Inforced During the Night.

Fierce Battle in Streets of Mexico City Expected to be Decisive.

MEXICO CITY, Feb. 13.—Another fierce street battle here, which was expected to be decisive, was begun between the federal troops supporting President Madero and the rebels under Felix Diaz at 8 o'clock this morning. The government forces had the advantage in numbers, their army totaling 7,000 men, against the 3,000 revolutionists under Diaz. General Huerta and President Madero declared that they would be badly disappointed and surprised if Felix Diaz and his mutinous army were not reduced to submission before nightfall.

The battle opened with heavy firing by the federal artillery, which had been strongly re-inforced in the night. The rebels occupied the same positions as they held yesterday around the arsenal and the Young Men's Christian Association building, and from there replied with a hot fire. The populace had either deserted the centre of the city or remained hidden in the houses as it was impossible to stir on the streets without running enormous risks.

General Huerta placed in general charge of the federal artillery Lieutenant Colonel Rubio Navarrete, who has the reputation of being the most capable artillerist in the Mexican army. He gained fame in the campaign against Orozco, when he was serving under General Huerta's command.

It was difficult to see how the rebels could long resist the fire poured in by the federals, but they again showed the same excellent markmanship which characterized their previous fighting, and this enabled them to offer a stern resistance.

The federal forces were strengthened last night by the arrival of detachments of all arms of the service until nearly 7,000 men were massed against the rebels, who had fortified themselves in the district of which the centre was formed by the arsenal. The rebels, on the other hand, had not increased in number and the size of the army under the command of Diaz is believed to be a little over 2,500.

Most of the troops who arrived in the night were those commanded by General Angeles, which he had called from Cuernavaca. The total of these is said to be 1,500 and they brought two pieces of heavy artillery, with much ammunition and stores.

Lieutenant Colonel Barron, who has conducted dashing campaigns during the revolution in Michoacan and Guanajuato, arrived with a small force, while Colonel Ocaranza, another young officer, with a reputation for brilliant work, came in at the head of 200 federal troops from Vera Cruz.

PLAN FOR PROTECTING AMERICA

Two Officers of the Denver Assaulted on Streets of Acajutla.

WASHINGTON, Feb. 13.—To protect Americans endangered in the firing in Mexico City, Ambassador Wilson was ordered today to draw on the State Department for $10,000. This could be used for relief of the destitute or for getting Americans out of Mexico.

Anti-American feeling at Acapulco culminated in an assault upon two officers of cruiser Denver before she departed yesterday for Acajutla, Salvador. The victims of the assault were Surgeon Camerer and Ensign Guthrie, who were passing through the streets. Neither was injured.

Officials here are alarmed. Acapulco has been a storm centre of revolutionists for several weeks and the Denver was protecting Americans when the assassination of President Arunjo of San Salvador and the gathering of war clouds over all Central America made it necessary to send the cruiser to Acajutla, Salvador.

Officials at the State Department feel the gravest concern for the safety of Americans in Acapulco pending the arrival of cruiser South Dakota, due there Sunday.

A significant proceeding of the day was the early assembly of the joint army-navy board in Admiral Dewey's offices. The call was issued by direction of Admiral Dewey himself. Beside Admiral Dewey and Major General Leonard Wood, the army and navy were represented by Major General Wortherspoon, assistant chief of staff; Brigadier General Weaver, chief of the coast artillery, and Brigadier General Crozier, Rear Admirals Osterhaus and Vreeland, and Captain Potts.

By executive order this board is charged with the preparation of plans for the co-operation of the army and the navy when it becomes necessary to conduct joint operations, either offensive or defensive. Its proceedings always are secret, and may be only known through the resulting orders to ships and troops, issued by the Secretaries of War and Navy. The board is advisory in scope and not capable of executing its own projects.

Ambassador Wilson's despatches today report that many houses occupied by Americans have been seized by federal troops and the occupants driven to the streets. Homeless and exposed to the fire of both rebels and federals, the dismayed refugees made their way, at the risk of their lives, to the American embassy, which is now open to all refugees. Ambassador Wilson, however, is now distributing the majority among the adjoining houses by means of a committee which he organized.

All despatches to the American embassy from the State Department urge the ambassador to exert every influence to keep non-combatants from the streets. He reports the wounding of several American men and says he has given refuge to between 500 and 600 Americans. The White Cross Society reports that it is caring for approximately 1,200 wounded. The Red Cross has not yet made a report. Neither organization is being respected by the federal forces. The president of the Red Cross has been killed. Some

[Continued on Seventh Page.]

MAY BE READY IN JUNE.

Superdreadnought Texas Reported as 85 Per Cent Completed.

WASHINGTON, Feb. 13.—The Superdreadnought Texas the next battleship to be turned over to the navy by the builders, is 85 per cent complete and is expected to be finished in June, according to a naval report today. Battleship New York is nearly two-thirds complete and Dreadnoughts Nevada and Oklahoma about one fourth.

HOUSE TO BECOME A HOTEL.

United States Embassy in France to Seek New Quarters.

PARIS Feb. 13.—The United States embassy in France is about to be turned into the street. The landlord of the house in which the embassy offices are situated on the Avenue Kleber, and where they have been located for 15 years, has given notice that the place must be vacated April 15, as he intends to transform the house into a hotel. The questions of finding a suitable location for the chancery of the embassy has become a serious one, as, owing to the overcrowding of arts, it is almost impossible to obtain proper quarters for the purpose.

DAMAGED TO EXTENT OF $25,000.

First Highland Baptist Church of Springfield Burned.

SPRINGFIELD, Mass., Feb. 13.—Fire damaged the First Highland Baptist Church to the extent of $25,000 this morning. The flames, starting in the kitchen, were caused by woodwork becoming overheated from a gas range that was left burning all night. The fire crept up through the partitions to the organ, destroying it. The blaze got into a blind attic and broke through the roof.

The church was built in 1907, at a cost of $55,000, following the fire that destroyed the Highland church in 1905, when two firemen lost their lives. The loss is covered by insurance.

FACE AN ICY WIND.

Suffragette Army Leaves Metuchen on 20-Mile Tramp to Princeton.

METUCHEN, N. J., Feb. 13.—The suffragette army which is marching to Washington faced a 20-mile tramp today, against an icy wind, to Princeton. It was the second lap of their journey, begun yesterday at Newark. Sixteen pilgrims, composing the regular army, responded when "General" Rosalie Jones, commander of the expedition, sounded "forward march" shortly after 9 o'clock this morning. A score of local suffragettes joined the ranks with the intention of marching as far as New Brunswick, where a luncheon rest was planned.

Reports were received just before the start that students from Rutgers College planned to meet the army outside New Brunswick and escort the members into town. The same welcome is promised by Princeton students, who have been invited to hear an address tonight by Miss Elizabeth Freeman, "official orator" of the pilgrimage.

The unambitious disposition of Lausanne, the mare which is drawing the "ammunition wagon," so alarmed "General" Jones this morning that she called in the services of a local veterinary. The surgeon pronounced the animal "capable" but "apathetic."

IF TRADITION IS VIOLATED.

Suffragettes in Danger of Bringing Down Students' Wrath.

PRINCETON, N. J., Feb. 13.—Unless "General" Rosalie Jones and her "army" of suffragettes agree to break ranks before entering Princeton, where they are expected this afternoon on their hike to Washington, they are in danger of bringing down upon themselves the wrath of the undergraduate body through the violation of one of Nassau's most sacred traditions. It has long been the custom here that only students shall march along Nassau street, the main and only direct thoroughfare to the town. In order to uphold the custom the undergraduates upon one occasion charged a circus parade, liberated several elephants and engaged in a free-for-all fight with the circus employes. It is planned to have a large undergraduate delegation meet the "hikers" several miles outside of Princeton and escort them into town, where their coming is awaited with much interest. The army is scheduled to spend the night here.

OPPOSITION TO AMENDMENTS.

National Lawn Tennis Association to Consider Change in Amateur Rule.

NEW YORK, Feb. 13.—Changes in the rule defining "amateur" are the most important matters to be considered at the thirty-second annual meeting of the United States National Lawn Tennis Association tomorrow. Opposition has developed to some of the proposed amendments, on the ground that they are too drastic and hostile to the development of the game.

The association will choose officers for the ensuing year, award the national championships for 1913 and act on the reports of the ranking committee and of the special committee on international competition, authorized at the last annual meeting. One of the proposed rules which promises to cause the most discussion would bar amateurs from accepting money, transportation, board or lodging from any hotel, club or similar organization in connection with a tennis tournament. Another would regulate the connection of amateurs with the sale of tennis goods.

To meet criticism already expressed against the first named amendment the revision committee has issued a statement explaining that the rule would not prevent the national association or any other association paying the expenses of teams sent to play in tournaments abroad or elsewhere. "It does, however," the committee says, "prohibit a player from accepting expenses or the equivalent from a committee in charge of a tournament." Opponents of the rule argue that so long as the player accepts no money for his own personal use he is entitled to be considered an amateur.

The rule relating to the sale of tennis goods provides that no amateur shall be "connected with the sale of tennis goods nor with a firm manufacturing or selling tennis goods, except when such connection shall be of a general nature in a firm manufacturing or selling general athletic goods and the person so connected has to do with tennis goods to no greater extent than with any other line of goods."

ATTEMPTING TO STEAL DEMOCRATIC THUNDER.

Republicans Oppose and Then Promote Certain Action.

Not Much Assembly Business But Important Committee Hearings.

[Special despatch to the News.]

PROVIDENCE, Feb. 13.—There was a fight in the house today, over an effort of the Republicans to steal the Democratic thunder. A Democratic member attempted to force a bill which he had introduced out of committee, that it might be acted upon. After he had been defeated in his purpose a fellow-countryman, an Italian, introduced a similar bill. Then came the peculiar situation of the leaders, who had just been retarding the progress of certain action, becoming proponents, while the former became retarders. The exhibition, while devoid of results, gave the orators opportunity to display their lack of consistency.

After the day's session there was a joint hearing of the judiciary committees on the bill to divide Warwick into two towns. There was a large attendance from the town and plenty of vigorous objectors.

The house committee on corporations also went into session, to consider the proposed amendment to the Grand Trunk charter, which is intended to give persons whose property has been condemned by the road, now threatened with abandonment, a right to sue for damages.

Senator Munroe, for the committee on judiciary, reported the resolution for the publication and distribution of the supreme court reports. Calendar.

Senator Gorton of Pawtucket introduced an act placing Colonel William M. P. Bowen on the retired list of the National Guard. Militia committee.

Senator McKenna of Cumberland introduced a resolution providing for a constitutional amendment, to permit the abolishment of the property qualification and extend the time for registration. Committee on special legislation.

Senator Munroe presented two petitions favoring the passage of the bills to place two women on each of the state boards of education and charities.

The finance committee reported back the acts for additions to the state highway system in Burrillville, North Smithfield, Westerly, Warwick, Johnston and Foster. Calendar.

Also, resolutions providing for the completion of the index system of births, deaths and marriages in the state, authorizing the secretary of state to dispose of surplus supplies, and appropriating $450 for prizes for Rhode Island exhibits at the New England Food Show. All went to the calendar.

It also reported a resolution for the burying of honorably discharged soldiers and sailors of the United States, but this was returned to the committee.

In the house Mr. Flynn of Providence introduced a resolution providing for the introduction of civil service in Rhode Island. Judiciary committee.

Mr. Sumner of Providence, introduced a resolution authorizing the town of Jamestown to bis $5,500 for school purposes. Judiciary.

Mr. Atwood of Providence introduced a bill requiring lights for horse-drawn vehicles. Judiciary.

He also introduced an act ratifying the proposed constitutional amendment to provide for the election of United States senators by the people. Judiciary committee.

Mr. Richards of Providence introduced a resolution appropriating $50,000 for the commission on the construction of an armory for the mounted commands in Providence. This would make $135,000 for the commission to spend. Finance committee.

Mr. Aiello of Providence, Democrat, possibly encouraged by his success of yesterday, moved to take from the calendar the protest against the signing of the Burnett immigration bill by the President. In this he failed to secure the necessary support. He then moved to suspend the rules, but failed to command the required two-thirds vote.

Mr. Giannotti of Providence, Republican, then offered a similar resolution and asked for immediate consideration. Objection was made and it was referred to the judiciary committee, according to the rules. He then moved that the judiciary committee be discharged from further consideration and the resolution placed on its passage. To this there was objection and he moved suspension of the rules, but failed to secure a two-thirds support. The resolution goes on the calendar for Tuesday. Much time was consumed in debate and argument.

FOR A PERIOD OF FIVE YEARS.

Knox and Jusserand Sign for Extension of Arbitration Treaty.

WASHINGTON, Feb. 13.—Secretary Knox and Ambassador Jusserand signed a convention today to extend for another period of five years the arbitration treaty between the United States and France, which will expire March 12. This is similar to the British convention which expires by limitation June 4, and which it was proposed to replace by the general arbitration treaty now awaiting exchange of ratification.

STEAMERS REPORTED.

GIASCONSET, Mass., Feb. 13.—San Giorgio from Naples for New York, 370 miles east of Sandy Hook at 8 a. m., will dock 11:30 a. m., Friday.

GIASCONSET, Mass., Feb. 13—Chicago from Havre for New York, 192 miles east of Sandy Hook at 7:10 a. m., will dock 3 a. m., Friday.

SABLE ISLAND, Nova Scotia, Feb. 13.—Patricia from Hamburg for New York reported at 9:45 p. m., Feb. 12. Distance not given.

CAPE RACE, Newfoundland, Feb. 13.—Kursko from Liban for Halifax and New York, 670 miles east at 9:30 p. m., Feb. 12.

STEAMER ARRIVED.

New York, Feb. 13, Zeeland from Antwerp.

The Annual Report of the New York Life is of especial interest to people with funds to invest in securities. It is difficult to conceive of a more valuable manual, hand book or ready guide to long time investments of the highest grade. You can have one by asking

COMMERFORD,

The New York Life Man,

Over 233 Thames Street.

Island Pork

FROM

BROOKFIELD FARM.

Fresh Hams, per lb 18c
Fresh Shoulders, .. per lb 16c

EGGS LOWER.

Brookfield Farm Eggs, doz. 35c
Western Eggs, ... doz. 25c
Potatoes, per bushel 80c
Apples, per peck 25c
Oranges, per dozen 25c
Grape Fruit, each 5c

The Edward A. Brown Co.,

274 Thames Street.

Geo. E. Vernon & Co.,

Interior Decorators

AND

Upholstering

In All Its Branches.

91 JOHN STREET, NEWPORT, R. I.

FRESH TURKEYS.

Sausage Meat ..... 3 lbs. 50c
Fresh Tripe ..... 2 lbs. 25c
HoneyComb Pickled Tripe .... 4 lbs. 25c
Plain Pickled Tripe .. 6 lbs. 25c
Medium Sized Grape Fruit .... 60c dozen
Onions ..... 60c bushel

MARLBOROUGH MARKET,

Tel. 76—77.

KEEP HER GUESSING

By sending her flowers. No one else will think of it and no one else will get there by sending a bit of paper for

VALENTINE DAY.

H. J. HASS & SON.

198 Thames St. Tel. 214.

SEASONABLE SHOES.

Women's Tan Lace boots, with heavy soles and high cut flexible uppers.

Splendid for skating and outing wear $5 pair

Other styles in Women's Tan Shoes $4.00 to $6.00 pair.

THE SEABURY CO.,

214 Thames St. Tel. 787

THE BEST YET.

For the Rest of the Week.

FRESH LOT OF

VERMONT TURKEYS

Large or Small,

25c lb.

J. A. BARKER,

346-348 Thames Street.

The Corset Store

"The Bee Hive"

The newest models in the leading makes of the world such as the

W. B.,
R and G
American Lady,
P. N.,
Nemo,
Royal Worcester,
C. B.,
Thomson's Glove Fitting,
The Bon Ton,
La Reine
Maternity Corset,
Norwalk
No. 138, 195.

These Corsets range in price from The Norwalk at **50c** to the **"NEMO"** and **"W. B." REDUSO"** at **$3** each.

BRASSIERES.

The famous **"DEBEVOISE"** and the **"SHAPELY"** Brassiere at **50c** each and others at **25c** each. The "Ferris" Waist for children, in all sizes **50c., 75c.,** and **$1.00** each.

Why is it advisable to purchase a Corset at The Bee Hive.

Because you get complete satisfaction in every way and besides have a choice of Corsets that are renowned the world over for their figure building possibilities. Our expert corsetiere **"Mrs. Hicks"** will be very glad to show you the many new **1913** models and will also see that you are fitted to a corset that is absolutely correct to your figure, whether you are stout, medium or thin.

All Corset troubles solved at "The Bee Hive."

S. & H. Stamps

With every corset sold.

THE HESS CO.,

159 Thames Street.

Telephone 714 for an appointment for a corset fitting.

BY GOOD MARGIN.

Moose Team No. 3 and Canaries Win Straight in Bowling Matches.

In the Moose bowling tournament Wednesday evening Team No. 3 won three straight strings from No. 5, by margins of 40, 76 and 50 pins. Card was high roller, with a single of 110 and a total of 278. Taylor made 101. The scores were as follows:

Team No. 3.				
Ross	82	81	85	258
Card	110	78	90	278
Sherman	77	99	71	247
Johnson	78	80	85	243
Taylor	79	90	101	270
	426	438	432	1296

Team No. 5.				
Kenney	78	67	78	223
Gates	90	66	87	243
Alberts	73	73	74	225
Smith	60	78	75	213
Mayer	80	80	68	228
	386	363	382	1131

In a match between the Canaries and the D. and S. team the former won straight. Nickerson was high roller, with a single of 100 and a total of 277. The scores:

Canaries.				
Nickerson	100	91	86	277
Brown	83	68	75	232
Quinlan	85	86	83	254
Clarke	95	83	91	269
Burns	87	81	94	262
	466	413	426	1305

D. and S.				
Kydd	71	81	65	220
Caskel	85	76	91	252
Ernest	74	86	86	226
Braloy	63	73	73	209
Horrocks	88	98	77	263
	379	393	397	1169

"THE WISCONSIN IDEA."

Full Commission Government Proposed for States and Nation.

[Springfield Union.]

Governor Wilson is said to have prepared a primary measure embodying the "Wisconsin idea," which he will ask the New Jersey legislature to adopt. There are two main distinguishing features of this plan, it seems. In the first place, it imposes no test of party affiliation. There are no caucuses, no conventions to choose delegates. All candidates are nominated directly by the people. Party distinctions no longer count. Men and measures are the things. A man may be a Republican today, a Democrat tomorrow, a Progressive next week and a Socialist by the time spring has made its advent. Nobody asks what a man's politics is and nobody cares. The ultra-Progressives engaged in perfecting the Wisconsin scheme assert that the badge of party is a mask to defeat the will of the people and so they propose to discard such badges entirely. The other main feature is the taking account of second choices. Each voter expresses a first and second choice. If no candidate receives a majority of first-choice votes, the second-choice votes are added in each case, and the nomination goes to the candidate having the highest number of votes, including both first and second choices.

Two tendencies are expressed by the "Wisconsin idea." One is to demoralize and break down political parties; the other is to promote the extension of the commission government system from the field of municipal government to the broader field of the state. The abolition of party lines is a feature of commission government in cities; so is the second-choice feature in Spokane and certain other cities. Now let us apply these ideas to our state primaries, the Wisconsin Progressives say. Governor Wilson, who is a leader of the short ballot movement and who also thinks well of commission government, seems to agree with the Wisconsin experts.

The logical outcome of all this is to place states under full commission government, with the initiative, referendum and recall all in full force. And when this plan has been applied to our state governments, the time will be ripe to launch the system at Washington. Congress will then be abolished, party lines will be generally disregarded, and administrative and legislative affairs of the country will be presided over by a commission composed, for example, of Woodrow Wilson, William Jennings Bryan, Eugene Noble Foss, Robert La Follette and Hiram Johnson. The members of the commission will make and administer all laws, subject of course to the action of the people, who will be required to pass upon proposed measures published and distributed once each year, or oftener in sets of 18 to 36 volumes of the size of the Encyclopedia Britannica.

Then, indeed, we shall have genuine popular rule in all our governmental affairs. It is assumed, of course, that the people will take up this movement and carry it to its logical climax. Why shouldn't they, if they believe that parties and conventions are a snare and abomination, serving only to enslave the electorate, that representatives cannot be trusted, and that the people should attack and solve all problems without any by-your-leave to politicians or statesmen? Absurd, some will say. Well, perhaps, but permit us to remark that Oregon has made a notable start in that direction. At the last state election the measures submitted to the people filed a closely printed volume of 255 pages, embracing 41 propositions, related to all sorts of subjects and some of them of a most difficult and technical character, with arguments favoring and opposing them. It seems to us that the "Oregon plan," which Mr. Wilson commended some time ago, is pretty "advanced," but we judge the "Wisconsin idea" is more up-to-date, and in embracing both La Follettelsm and Bryanism the President-elect will be leading the old Democratic party in a very lively competition to beat the Progressive at their own game.

"SCIENTIFIC" CHARITY.

[Metropolitan.]

Unemployment, a low rate of wages, under-nourishment, unsanitary housing, over-crowding, industrial accidents without compensation—against these it has become the fashion for the scientific charity experts eloquently to declaim. In general terms they have come to admit that to these "social maladjustments" we owe infant mortality, tuberculosis, early decrepitude, crime and prostitution, but the precise relation of these "social maladjustments" to destitution they have never taken the trouble scientifically to determine. And so, while millions are annually contributed to charity in America—how many millions not even the scientific charity experts know—while prisons are built and reformatories established and juvenile courts multiply, any one who has had experience with relief work inevitably gets the impression that with all the talk about prevention rather than cure, the number of the destitute steadily grows; that, after almost a century of organized charity, there are more unemployed, more "worthy cases" in starvation, more feeble-minded and insane, more petty thieves and criminals whose offenses have been against property, than ever before. How long, you may well wonder, will the poor remain patient while "scientific" charity continues to apply the millions taken from the low wages of the poor to temporary relief work?

LEAVES THE NAVY.

Constructor Robinson Going to Lake Torpedo Boat Company.

Naval Constructor R. H. Robinson, who has prepared the designs of all United States battleships since the first "all-big-gun" ships, the South Carolina and the Michigan, were laid down, has tendered his resignation to the Secretary of the Navy. It was accepted with regret. Mr. Robinson will become general manager of the Lake Torpedo Boat Company, at Bridgeport, Conn.

Mr. Robinson entered the Naval Academy from Ohio in 1892 and was graduated at the head of his class in 1896. He took a two-year post-graduate course in naval architecture and marine engineering at Glasgow, Scotland, and for four years after was an inspector of construction.

When W. L. Capps became chief constructor Mr. Robinson was placed in charge of the designing of all new vessels. In the development of the American type of "all-big-gun" vessels he originated the centre line turret arrangement of battery, which has been adopted by all great navies. During his duty at the Navy Department the design of the torpedo boat destroyers now in commission has been perfected.

In recent years no less than 12 members of the construction corps have resigned to accept positions of great responsibility with private shipbuilding interests.

DRUGGISTS.

HUYLER'S CANDIES

Half pounds, Pounds, 2 pounds

CHARLES M. COLE, PHARMACIST.

302 Thames Street.

USE DOWNING'S QUININE HAIR TONIC.

An elegant Toilet Preparation for preserving, restoring and beautifying the Hair, rendering it soft and glossy, relieving all diseases of the scalp. Free from all irritating matter, it softens the hair when hard or dry—acting upon the roots. Keeps the scalp in a healthy condition.

PREPARED ONLY BY DOWNING BROTHERS, PHARMACISTS, 42 and 44 Broadway.

IT PAYS TO TRADE AT POWELL'S

FOR THE MAN Who Shaves Himself

A SAFETY RAZOR mplete With One Blade 10c

Not a toy, but a razor that will surprise you by the smooth comfortable shave it gives.

Extra Blades . . 3 for 10c

See Our Window.

THE FRANK L. POWELL PHARMACY, Phone 103. 270 Thames St.

SHAWMUT RUBBERS DOUBLE THE YEAR WHERE THE WEAR COMES

We sell Shawmut Rubbers

B. F. DOWNING, 3d.

THE NEWPORT JOURNAL AND WEEKLY NEWS. Is especially adapted for mailing.

REAL ESTATE AND INSURANCE.

FOR RENT.

Cottage in Southern part of the City. All modern improvements.

FOR SALE.

Modern Two-Tenement House, Roomy and Desirably located.

CLARENCE A. BARNETT CO., 323 THAMES STREET. Real Estate and Insurance.

INSURANCE —AND— REAL ESTATE.

Office open from 9:30 to 1.

SIMEON HAZARD, 18 Franklin St.

For Sale.

Two Tenement House near Postoffice.

Two Tenement House on Church street.

FOR RENT

A Cottage, six rooms, with modern improvements $25.

A Store on Franklin street.

WM. LOFTUS, 234 SPRING ST.

To Automobile Owners:

On and after February 1, 1913, we can quote you material REDUCTIONS on automobile rates including both COMMERCIAL TRUCKS and PLEASURE CARS.

We are in a position to SAVE you money on this class of business and we want you to take advantage of it.

Call, 'phone or write and have our representative talk it over with you.

"THE AGENCY OF SERVICE."

WM. E. BRIGHTMAN, 164 Bellevue Avenue.

INSURANCE.

Life, Accident, Health, Employer's Liability under new Rhode Island law, General Liability, Fire and Marine.

EDWARD L. SPENCER, Realty Building.

1913 RENTAL LIST.

Furnished Houses, $600 upwards. Now ready.

DEBLOIS & ELDRIDGE, 152 Bellevue Ave., Newport, R. I. 569 Fifth Ave., New York, N. Y.

ATTRACTIVE VILLAS AND COTTAGES FOR SALE.

Also Farms and Country Places on the Island.

Insurance in strongest Companies.

Rentals for season of 1913.

FREDERICK H. PAINE, Bellevue Avenue and Catherine Street.

WE WILL SELL a Six Room Modern Cottage with gas, bath, heat, set tubs and concrete cellar for $3000. This house is in the Harrison Avenue district.

J. B. Parsonage & Son, REAL ESTATE AND INSURANCE. 10 Franklin St., Opp. Postoffice. NEWPORT, R. I. No telephone inquiries.

For Rent. JAMESTOWN, R. I.

ONE UNFURNISHED TENEMENT with five rooms.

FURNISHED COTTAGES for season of 1913 at from $300 to $3,000.

C. E. WEEDEN.

Lumber and Mill Work.

We sell Lumber of all kinds, including Shingles. We do Mill Work in all its branches. We sell Hardware; Paints ready mixed, Oil, Glass, Varnish, Putty, Naphtha, Floor Wax, Stains, Fancy Glass, Burlap, Ceiling Canvas, Shellac, Artists' Material, Rubbish Burners, Wall and Floor Tiles, Carey's Asphalt Roofing.

We sell 4 barrels Dry Pine Kindling for $1; also Dry Pine Wood by the cord cut or in 4 foot lengths.

Our Materials are good, our prices right

69 to 75 Mill Street.

THE NEWPORT JOURNAL Is especially adapted for mailing.

BUY YOUR POULTRY NETTING NOW. THE PRICES ADVANCE SOON.

Why pay more for the same article when by getting it now you can get the same thing less than a month from now? The time to buy your poultry netting is now. The price advances very soon. We carry in stock all the standard sizes.

BUY NOW AND SAVE YOUR MONEY.

S. W. Coggeshall, 201 Thames St. THE HARDWARE MAN.

NOTICE.

All persons having accounts with "The Geo. A. Weaver Co." kindly call and settle same.

All claims against "The Geo. A. Weaver Co." are also to be presented.

THE GEO. A. WEAVER CO., Realty Building, Room 8.

Advice to the Heart Hungry The Pickle Taster:

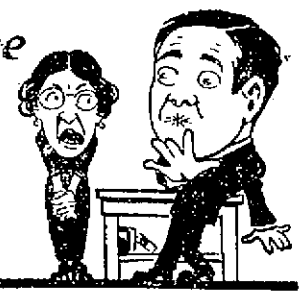

Oh, Mr. Editor:—

I am a pickle taster by trade and have tested so many pickles that my mouth is all puckered up.

Last night I bumped into a beautiful lady who has just moved into our boarding house and she thought from my expression I was trying to kiss her.

This morning she screamed when she met me. Can you tell me of anything that will make my mouth look natural?

Ever yours, Alonzo Dillface

ANSWER: Smoke HELMAR CIGARETTES "The Superb" 10 CENTS the Package—with GIFT SLIPS

$5,000. CASH PRIZES First Prize $1000.

2d Prize, $500; 3d Prize, $250; Five $100 Prizes; Ten $50 Prizes; Twenty $25 Prizes; Seventy-five $10 Prizes; Two Hundred $5 Prizes. For the best "Heart-Hungry" letters of not more than 70 words. Read the one above.

Three disinterested judges will select the winners. Right is reserved to publish any letter submitted, also names and addresses of successful contestants. No letters will be returned. Contest closes March 31, 1913. Offer applies to U. S. only.

Address letters to HELMAR CIGARETTE DEPARTMENT Drawer A, Hudson City Station, Jersey City, N.J. S. Anargyros.

EDWARD L. SMITH, FISH AND FRUIT of All Kinds.

469 471 THAMES STREET, TELEPHONE 762 763

ROE and JACK SHAD. Bluefish and Spanish Mackerel.

MANATEE RIVER GRAPE FRUIT.

FANCY INDIA RIVER ORANGES

Tackle, Blocks and Falls

For painters' stagings and hoisting work of all kinds. SPLICING done free of charge.

J. T. O'Connell, 89 Long Wharf.

M. BIESEL, Embroideries, Stamped Goods And all Materials, Yarns, Wool, Hand-Made, Knit and Crochet Goods, Toys, Dolls, Notions, Stamping, Plaiting and Pinking, Beads. 166 BELLEVUE AVENUE.

THOMAS MAGUIRE, MASON CONTRACTOR. All Kinds of Stone Work, Brick Laying, Plastering, Cement Work. Expert on Drains. 23 Dean Ave. Tel. 1174

GROCERIES AND PROVISIONS. GROCERIES AND PROVISIONS.

THE POSTOFFICE SQUARE MARKET "The Store That Satisfies."

FOR THURSDAY.

Chuck Roast, "Best Cuts" ..... 12c lb

Scotch Ham ..... 25c lb

FOR FRIDAY.

Boned Sirloin Steaks ..... 28c lb

Fresh Lambs' Plucks ..... 2 for 25c

W. C. SCOTT, Phone 543

This is the COMBINATION that attracted hundreds of people to my store and I am now able to offer it again for

Friday and Saturday of This Week.

1 pk FANCY RED APPLES,
1 pk FANCY GREEN MOUNTAIN POTATOES,
1 pk FANCY RED ONIONS,
1 pk BEST FRENCH TURNIPS.

ALL FOR 75c.

—AT—

EDDY'S.

WHERE YOU ALWAYS GET GOOD BUTTER.

GROCERIES AND PROVISIONS.

Powell's Assorted Chocolates

80c Quality Chocolates	60c lb
60c " "	40c lb
60c " "	22c 1-2 lb
Lyles Golden Syrup (Imported)	25c can
Evaporated Apricots	15c and 20c lb
" Apples (Cartons)	13c lb, 2 lbs 25c

If you have not tried our COFFEE you have missed a treat.

Our TEAS are selected for us by an expert Tea Importer.

J. H. BRIERLEY, 477 Thames St.

SPECIAL.

It will be worth your while to peruse the ad that will appear in this space tomorrow night calling attention to a money-saving special for Saturday.

—AT—

The Boston Grocery, THE PURE FOOD STORE, O. F. WILCOX, Prop.

GREEN PEAS. FRENCH ENDIVE, ARTICHOKES, HOT HOUSE MUSHROOMS, ASPARAGUS. AT THE Sea Side Market.

GROCERIES AND PROVISIONS.

A Few Low Prices

8 lbs. Fancy Oats .....
3 Packages Sunbeam Oats
3 Packages Corn Flakes
5 lb. Good Rice .....
3 Packages Seeded Raisins
5 lbs. Good Prunes .....
3 Cans Good Corn .....
3 Cans Peas .....
2 Quarts Hickory Nuts
1 lb. Jar Fancy Cocoa
36 oz. Bottle Queen Olives
1 lb. Fancy Hand Dipped Chocolates .....

All these with a pound of Fancy Oolong Tea for $3.00

T. FRED KAULL, 391–393 Thames St. Tel. 476.

Strictly Fresh Bluefish. LARGE CLAMS TO FRY. Old-Fashioned Salt Cod of our own curing. Salt Salmon, and Salt Mackerel. New Stock of Smoked Salmon and Smoked Halibut.

Broadway Cash Fish Market, O. A. Easterbrooks, Prop'r.

ATTENTION LADIES!

We have received a consignment of HANDSOME SEWING CABINETS. When opened, measure 48 in., closed 22 in., with 3 drawers. Step in and see them. Worth $10, our price $7. Our assortment of Rugs is good and Prices cannot be equalled. We buy Office or House Furnishing.

The I. X. L. Co., 126 BROADWAY. Tel. 1606.

Studebaker Farm Wagons, etc. M. J. MURPHY, Tel. 29

CULT OF THE HALF BAKED.

Emotions Rather Than Intellects Used in Social Betterment.

[New York Tribune.]

Why should the organizer of the white goods strikers single out for special condemnation a lady bountiful who, acting with more zeal than knowledge, did in the opinion of the critic more harm than good to the working girls? What if she did not take the organizer's advice and "carefully prepare herself before making a public statement." Wasn't she in good company?

A little knowledge may be a dangerous thing, but certainly is a most voluble one. The noble company of the half baked have established themselves as our most active experts on all matters of political and business policy, of social and industrial reform and of moral and intellectual regeneration. We are so used to seeing any schoolgirl's "happy thought" or any dyspeptic's disordered vision held up to us as inspired truth which it were an unpardonable sin to doubt; we are so used to seeing any ignorance loudly acclaimed for coolness judgments on intricate problems whose solution has taxed the wisdom of the ages, that we are shocked and puzzled by this demand for the knowledge as a precedent to the preaching of reform. About the only person we remember who seems to have paid attention to that need before attempting to re-cast society is Mr. John D. Rockefeller, Jr., whose determination to know the problem of social hygiene in the hope of doing some good in a life-time was so remarkable as to excite comment in all quarters on his sanity, modesty and patience.

A few days ago a high priestess of industrial revolution made an "export" examination of canneries and told how "speeding up" in one factory made girls pare 40,000 apples a day for 75 cents. The manager in reply says that the most a paring machine can be made to do is about 16,000, for which the pay is $1.50. She described the shacks where the workers lived, but the manager says they don't live in them at all, the "expert" having charged to the factory some neighboring sheds used as a camp by a contractor on a state road. But this "expert" was no more half baked than many another. A statesman, being dissatisfied with the administration of justice, begins to talk about the mistakes of the courts by carelessly misstating the gist of the decisions he criticises. Another statesman, wishing to effect some spectacular economies, pronounces a public officer as useless as "a fifth leg to a dog," without stopping to learn what the officer really does. The task of making moving picture treatres safe is undertaken, when the "happy thought" of making the movement serve the purpose of a moral reform injects a censorship provision into the ordinance and spoils the whole thing.

Thus it is in every avenue of public endeavor. At every hand we are the victims of the cult of the half baked. A fine enthusiasm, a noble aspiration equipped with plenty of self confidence and an indifference to facts can do more to hinder reforms than all their avowed enemies. Perhaps that is the price we pay for large popular interest in better things. But it hardly seems a necessary price, unless we are to accept sensationalism as the normal method of reaching the American intelligence. The interest in social betterment has turned many young men and women into the field who use their emotions more than their intellects.

COLLECTORS TO REMAIN.

No Re-Organization of Customs Service Under President Taft.

Re-organization of the customs service, by consolidation of districts and ports of entry, will not be ordered by President Taft. The President has found that he cannot complete the scheme before leaving office.

The decision of President Taft virtually nullifies the law authorizing the reorganization and further Congressional action will be necessary if President Wilson is disposed to disturb the existing system. Congress provided that the plan must be submitted to this session. Senators and Representatives, legislatures, mayors and boards of trade have bombarded the White House and Treasury Department with protests against the proposed changes, which would reduce the existing 165 customs districts to less than 50 and decrease the number of collectors of customs.

ORDERS TO NAVAL OFFICERS.

The Navy Department announces the following orders to officers:

Lieutenant Commander J. C. Cress, detached from the Virginia and ordered to treatment at the naval hospital, Washington.

Lieutenant (junior grade) J. W. Lewis, ordered to the Union Iron Works, San Francisco.

Ensign F. H. Weaver, detached from the Cleveland and ordered to the Iris.

Ensign Lambert Lamberton, detached from the Nebraska and ordered to the naval hospital, Washington, for treatment.

Paymaster Charles Morris, detached from the bureau of accounts and supplies and ordered to duty in connection with the fitting out of the Sumner, and to that vessel when commissioned.

Assistant Paymaster H. R. Snyder, ordered to the Birmingham.

Assistant Paymaster R. S. Robertson, detached from the bureau of accounts and supplies and ordered to the Baltimore.

Civil Engineer Fred Thompson, detached from the naval station, Guam, and ordered to treatment at the naval hospital, Mare Island.

Gunner Erich Richter, detached from the receiving ship at Puget Sound and ordered to the New Orleans.

Machinist P. R. Abrams, ordered to the Vermont.

Machinist A. A. Hooper, detached from the Vermont and ordered to the San Francisco.

Paymaster's Clerk M. C. Haff, appointment for present duty revoked.

Paymaster's Clerk E. E. Hartline, appointed for duty at the navy yard, Boston.

Paymaster's Clerk W. C. Colbert, appointed for duty on the Washington.

Paymaster's Clerk H. C. Lassiter, appointed for duty at the naval station, Olongapo.

Paymaster's Clerk R. J. Dodd, appointed for duty at the navy yard, Norfolk.

NATIONAL HYMNS.

[Boston Post.]

The struggle for made-to-order national hymns goes bravely on in these United States. Its latest result is "America Befriend," the words by Professor Henry van Dyke and the music by William Pierson Merrill. It is a pleasing piece of work on both counts, but we are bold enough to doubt if it has in it any of the wildfire element that must belong to a true and accepted song of a nation.

No one can "produce" a national hymn by the grim determination to do so. Gilmore tried it years ago with his "Columbia," which he declared with the inspiration of a dream. It was sung by choruses the land over for a few months; then it died beyond resurrection. And it was a pretty good and stirring anthem, too. Prizes have been offered by many cities and states, but to no avail. Such a poor thing as "There'll Be a Hot Time in the Old Town Tonight" has displayed more vitality than all the reward output together. And the real national hymn is still uncreated.

At such time as we think not the song of the American people will flash upon us. But it will be spontaneous, not manufactured.

MENU FOR FRIDAY.

Garnish the Cream of Spinach Soup With Whipped Cream.

Breakfast.
Cereal with Dates.
Creamed Salt Cod Fish.
Baked Potatoes.
English Muffins.
Coffee.

Lunch.
Lettuce, Prune and Nut Salad.
Bread and Butter.
Custard Pie.
Tea.

Dinner.
Cream of Spinach Soup.
Salmon Sandwiches Heart Shaped.
Sweetbread Croquettes.
Pickled Red Cabbage.
Pickled Beets.
Chicken with Tomato Puree.
Potato Balls.
Orange Sherbet.
Valentine Salad.
Burnt Almond Ice Cream.
Coffee.

English Muffins.

Sift together one quart flour, one teaspoonful each of salt, and sugar and three teaspoonfuls baking powder. Mix into smooth batter with two and one half cupfuls milk. Have a pancake griddle heated regularly all over, grease it, and lay muffin rings on it. These should be heated and buttered as well as the griddle. Fill the rings about half full, draw the griddle back and let muffins rise to the top of rings. Then with a deft movement of the cake turner turn each one, rings and all. They should be well browned by this time on the bottom, but not burned. Let them cook five minutes longer on the back of the stove. When they are cooked pull each open in half, toast delicately, butter well, and serve on a folded napkin piled high and very hot.

Cream of Spinach Soup.

One pint milk, two quarts spinach, three pints cold water, one bay leaf, one teaspoonful salt, three tablespoonfuls butter, three tablespoonfuls flour, two tablespoonfuls chopped onion, seasoning of celery salt, cayenne pepper, some whipped cream. Wash spinach and cook it for thirty minutes in a very little water. Press it through a sieve. Scald the milk with onion, bay leaf, add butter and flour blended together, strain, add seasonings and spinach; cook for five minutes and serve. Garnish with whipped cream.

PERSONALS.

....The Pope's sister, Rose Sarto, is dead in Rome, of paralysis. She was 77 years of age and had been ill for some days, and the physicians in attendance had expected a fatal outcome owing to her advanced age.

....While the capital of the country in which he was dictator for many years is in turmoil, General Porfirio Diaz is on his dahabiyeh, a kind of craft used on the Nile, placidly enjoying the sunshine near Luxor.

....Andrew Carnegie has presented $1,250,000 in four per cent bonds to the Carnegie Foundation, to be devoted to the endowment of a "division of educational enquiry and study." The gift makes a permanent provision, it is announced, for studies hitherto conducted by the Foundation out of its general funds, such as the recently conducted studies on medical education. The publicity given to these studies resulted in the closing of many poorly equipped medical schools.

....The President will be the honor guest at a banquet to be given by Washington citizens at the New Willard Hotel February 20. It is expected that he will talk plainly about the needs of the national capital. Arrangements are being made by the Board of Trade, the Chamber of Commerce, the Retail Merchants' Association and other civic bodies. President Taft has taken a keen interest in District affairs and the business interests regard him as the best friend they ever had in the White House. The committee in charge of the dinner expects about 500 persons to attend, including officials of the government and prominent men from other cities.

....Gifts aggregating more than $1,000,000 to Washington and Lee University at Lexington, Va., are provided for in the will of Robert P. Doremus, member of the Stock Exchange firm of DeCoppet & Doremus who died February 1. Mr. Doremus was a graduate of Washington and Lee, and one of the most loyal alumni. He left a trust fund of $100,000 to his father and mother, Mr. and Mrs. F. Harrison Doremus of Marion City, Md., and provided that upon the death of both the fund shall go to Washington and Lee. The residuary estate went to the decedent's widow, Mrs. Jessie R. Doremus, for life, and after her death is bequeathed to Washington and Lee. The will provided that if Washington and Lee was not in existence at the time of the testator's death the two bequests were to go to the University of Virginia.

1913 HUPMOBILE RUNABOUT.

$750, F. O. B. Factory Complete Equipment. 20 H. P.-Sliding Gears-Bosch Magneto. Runabout now in stock. Look it over before you buy.

Tel. 971. 1307 W. A. MAHER 13 Farewell St. Open Evenings

Royal Baking Powder

ABSOLUTELY PURE

The only Baking Powder made from Royal Grape Cream of Tartar

Makes delicious home-baked foods of maximum quality at minimum cost. Makes home baking pleasant and profitable

THE BUSY INSTRUCTOR.

[Washington Star.]

I know just how to run a farm
And make it pay from year to year,
To realize the rustic charm
And yet not make the price too dear
And let its profits mount so high,
'Midst fragrance of the hay new-mown,
Though—I admit it with a sigh—
I don't possess one of my own.

I know just how a fortune great
Should be employed to benefit
Both private persons and the state.
My talk has often made a hit
'Mongst those who have the time to hear
My speeches in a clarion tone.
My views on wealth are very clear—
Though I have very little of my own.

And children, too, I often tell,
While I am passing round advice,
Their parents how to keep them well,
With faces clean and manners nice.
My intuition points the laws
By which our youngsters best are grown,
This is remarkable because
I haven't any of my own.

FANCIES.

We'll hitch old Dobbin to the sleigh
And toss the snow in sparkling showers—
Or else we'll take a holiday
And go on foot to gather flowers.
—[Washington Star.

It sometimes happens that the playwright who makes bad plays makes good.—[Philadelphia Record.

Silent contempt has saved a good many broken heads on the part of the contemptuous.—[Puck.

Willie—Pa, why do people talk about the patience of Job?

Henpeck—Because they don't know your father, my son.—[Boston Transcript.

"Pop, I want to ask you something."
"What is it, my child?"
"Do they make airships go with fly-wheels?"—[Baltimore American.

An opportunity is a good bit like a wasp. It takes a lot of experience to know how to grasp it without being stung.—[Philadelphia Record.

He—Do you think kissing is as dangerous as the doctors say?

She—Well, it has certainly put an end to a good many confirmed bachelors, at any rate.—[Tit-Bits.

"He's an experienced after-dinner speaker."
"Worth hearing, eh?"
"Not necessarily. But he's learned how to pause for applause."—[Detroit Free Press.

Columbus had just stood an egg on end.

"Isn't it marvelous?" said the king.

"Yes," replied the queen. "Think of living in a time when eggs are sufficiently cheap to permit a man in Chris's circumstances to indulge in such reckless experiments."—[Washington Star.

"Put that ton of coal on the slate," directed the customer.

"We have no slate," said the dealer frigidly.

"Oh, yes, you have. I got 300 pounds of it with the coal."—[Washington Herald.

AGRICULTURAL LIME.

BERKSHIRE Air-Slaked Lime.

A pure hand screened lime, free from all grit and unslaked particles.

A lime suitable for the building trade is certainly none too good for the soil. BERKSHIRE air-slaked lime is made by the manufacturers of Berkshire wood burned lime. Since it is pure lime and nothing else, it will go further than any so called "agricultural" lime that sells for less money. For impure lime is cheap, and "cheap" lime is usually impure. Investigate BERKSHIRE.

JOHN M. FRIEND,

Masons' Supplies, Drain & Sewer Pipe,

Office 108 Third St. Tel. 311.

Protect Yourself!

Get the Original and Genuine

HORLICK'S MALTED MILK

The Food-drink for All Ages.

For Infants, Invalids, and Growing children. Pure Nutrition, upbuilding the whole body. Invigorates the nursing mother and the aged. Rich milk, malted grain, in powder form.

A quick lunch prepared in a minute. Take no substitute. Ask for HORLICK'S.

Not in Any Milk Trust

Notice.

Change of Address.

M. A. McCormick is now located at 137 Bellevue Avenue, with mill on Merton Rd. Tel. 1130 office

MILLINERY.

Millinery Goods

—AT—

Reduced Prices.

G. H. KIRBY,

86 BROADWAY.

MRS. E. S. HOLMES,
HAIRDRESSER.
Switches, Puffs, Transformations, Pin Curls, etc.
Hair Goods a Specialty.
Combings Made Up.
Hair Dressing. Shampooing.
Scalp Treatment.
109 Spring St. Phone 824.

Meet Me at Barney's

Mme. Schumann-Heink Recital on the Victrola

APOLLO HALL,

THURSDAY AFTERNOON

3 o'clock.

Thursday Afternoon, 3 o'clock. A treat for all music lovers—especially those expecting to attend the Schumann-Heink concert Friday.

Records played will include those songs on her program which she sings for the Victor.

An opportunity is presented for you to prove to your own satisfaction just how perfectly Mme. Heink's voice is reproduced.

We'll be pleased to have all come who can—admission will be free and no cards will be necessary.

Come—you'll enjoy it.

Barney's MUSIC STORE

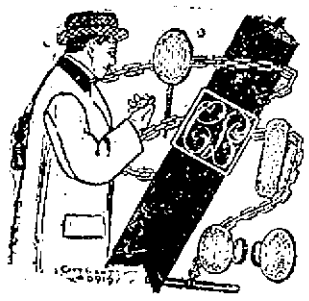

IT'S HIGH TIME

You were getting a more modern fob or chain for your watch. How about your watch? Does that keep good time or is it practically worn out?

And as for the shabby cuff links and that old scarf pin you can't afford to use them a minute after you find how reasonably you can replace them here with

UP-TO-DATE JEWELRY.

SIMPSON,

32 Franklin Street.

PICTURES REFRAMED

Old Frames Regilded.

Fine Imported Prints.

WISEMAN, 112 Bellevue Avenue

A BUSY WEEK!!

A BUSY WEEK FOR THE SHOPPERS. A BUSY WEEK FOR THIS STORE.

SATURDAY, Feb. 15, to SATURDAY, Feb. 22.

We are planning a Busy Week with special inducements for every day. Read carefully what we plan to do. The specials for this sale are real Sherman Bargains, the value and quality of which are already widely known. We can mention here only a few of the good things in store for you during this Busy Week, but watch our advertisements and our windows. It will be worth while.

BUSY WEEK SPECIAL FOR SATURDAY.

25 dozen Ladies' Waists will be placed on sale Saturday morning. Waists consisting of white madras, embroidered linene, black and white soisette, Persian styles, black lawn and sateen and fine striped flannels in pretty colors. Every one a quality waist and worth three times the price. On sale Saturday at **39c** each.

BUSY WEEK SPECIAL FOR MONDAY.

Special lot of importers' samples of fine Renaissance Lace Centrepieces, Scarfs, Doilies, etc. This is a remarkable collection and we offer them at less than the wholesale prices. No doubt you have long desired to own some of these pieces. Now is your chance.

Round Covers in every size with linen centres of embroidery and drawn work from **10c** to **$3.49** each. Long Scarfs from **69c** up.

Every size from the smallest to the largest is a bargain. Do not miss this sale on Monday.

BUSY WEEK SPECIAL FOR TUESDAY.

20 dozen Lingerie Waists of every style and description, including embroidered voiles, fine lawns and flaxon, all beautifully trimmed. None of these waists could be duplicated for less than **$1.00**. Tuesday at **69c** each.

BUSY WEEK SPECIAL FOR WEDNESDAY.

This day we feature several lots of Petticoats. Black Sateen and Cotton Taffeta Skirts made with fitted tops and string tops in new styles never before sold at this price **69c** each.

Washable Petticoats of cotton crepe with stripes in colors. An ideal washable skirt as it requires no ironing. For this sale **59c** each.

Silk Petticoats in fancy colors of messaline and taffeta, usually sold at $2.98 for this day **$1.49**.

BUSY WEEK SPECIAL FOR THURSDAY.

Thursday will be Underwear Day. This store has long been noted for the quality and variety of its underwear stock and we have arranged several special items for Thursday that will be of interest to all. A special lot of Night Dresses of nainsook and cambric in both high and low neck styles trimmed with finest embroidery and wide ribbons. The best in our opinion that we have ever sold at this price **69c** each.

White Petticoats with 16 inch flounces of handsome embroidery in a wide range of patterns, Worth **$1.00** at **69c** each.

Special lot of **$1.50** Skirts with 18 inch embroidered ruffles in new patterns at **98c** each.

Other specials not advertised will be found in our Underwear Department on this day.

BUSY WEEK SPECIAL FOR FRIDAY.

We shall make this Children's day and have arranged some interesting items for the little people. Children's Dresses of good quality Percale in neat pretty patterns well made correctly sized and sure to please the children **69c** ea.

Children's Umbrellas made like the grown ups with fancy handles and good quality covers. Not a toy but a real umbrella **69c** each.

Children's Sweaters of heavy yarn. Well made little coats that will make glad the hearts of the youngsters and keep them warm. On Friday only **59c** each.

Children's School Stockings. The long lived kind with double knees, fine rib, and good winter weight. All sizes from 5 to 10. **12½c** per pair.

THE ABOVE SPECIALS ARE ONLY A PART OF OUR PLANS FOR BUSY WEEK. THE STORE IS FILLED WITH NEW SPRING MERCHANDISE TEMPTINGLY PRICED, AND HERE ARE A FEW OF THE THINGS WE WANT YOU TO SEE.

Spring styles in Lingerie Dresses, lawns and voiles, suitable for party wear, now from 3.98 to $6.98.
New Lingerie Waists in Spring Models from 98c up.
New Crepe Kimonas. Very dainty patterns and colors from 98c to $3.98.
Corduroy Velvet and Serge Dress Skirts in brown, navy, etc., at $1.98.
Silk Hosiery in white and tan. A regular $1.50 quality at $1.00 per pair.
Linen Suiting in all colors, yard wide, at 36c per yard.
Imitation Linen Suiting and other novelties for Spring at 12½c and 25c.
We cannot begin to tell you the whole story of this busy week.

COME AND SEE FOR YOURSELF.

SATURDAY, FEB. 15, to SATURDAY, FEB. 22.

WM. B. SHERMAN, JR., 145 Thames St. Tel. 195.

CORSETS REDUCED IN PRICE.

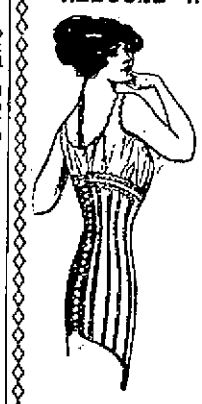

LaGrecq u
HerMajesty
NEMO.
P. N.
J. B.
C. B.

FITTING ROOM on the street floor

THE LAPPIN STORE
ON THAMES STREET.

CHOCOLATES,
BON BONS,
PLAIN & FANCY CAKES,
ICE CREAM and ICES,
SALTED NUTS,
BIRTHDAY CAKES,
FAVORS,
LACE DOILIES,
BOTTLED CREAM.

For Customers where quality counts.

H. D. FRASCH, Confectioner,
Tel. 987. 170 Thames St.

J. Joseph M. Martin,

MASON CONTRACTOR.

17 Carroll Avenue.
Mason Work in all its Branches. Brick Work, Cement Work, Tiling, Plastering, etc. Tel. 1175.

Price of Coke

Prepared, delivered,
36 bushels $4.50
18 bushels 2.25

Common, delivered,
36 bushels $3.50
18 bushels 1.75

Price at Works,
Prepared .. 11c a bushel
Common .... 9c a bushel

NEWPORT GAS LIGHT CO.

Automobile Tires.
Inner Tubes Vulcanized.
Lindsay Gas Lights and Fixtures.
C. J. SWENSON'S BICYCLE SHOP
BELLEVUE AVENUE.

NEWPORT DAILY NEWS.

Published every afternoon except Sundays and Holidays.

207 Thames Street Newport, R. I.

By the T. T. Pitman Corporation. Profits Shared with Employes.

News $6.00 a year 12 cents a week. Journal and Weekly News $2 a year Every Friday.

TELEPHONE CALLS.

Business Office, downstairs, 9908
or if that is busy 17
Editorial and Reportorial Rooms
Upstairs, 782
Or if that is busy 783
Mr. Pitman's residence
18 High Street 822

The Newport Journal contains the best matter in The Daily News each week and will be sent anywhere in the United States postage paid for two dollars a year in advance. Requests for change of address should give old address as well as new.

Yearly or Term Advertisers are limited to their immediate business, are guaranteed but five insertions in a week, and are allowed fifty-two changes a year. Legal notices, auction sales, amusements, cards, wants and lost and found are not included in space contract.

Advertisers using both the daily and weekly papers gain the advantage of distinct classes of readers, no person reading both the daily and weekly. The Journal goes among people who read no other local paper.

Newport Daily News

THURSDAY, FEBRUARY 13, 1913.

EXCLUSIVE ASSOCIATED PRESS SERVICE FOR NEWPORT.

THE NEWS IN PROVIDENCE.

The Daily News is on sale in Providence the evening of publication at Union Station.

BONDS TO RELIEVE THE TAX RATE.

If the final session of the Committee of Twenty-five fails to cut down the estimates so that the total shall not be materially larger than last year, several of the larger sums for purchases or for improvements of a permanent nature could be taken out of the budget and paid for by the issuance of serial bonds. This would of course only be postponing payment until a later day, with the added cost of interest, but it would relieve the present prospect of a higher tax rate, which almost every one deplores.

Items which could with some propriety be grouped in this way are, say, purchase of new fire apparatus, the larger of the sewers and other similar matters of a permanent character. Much the better way, however, would be to strive to the uttermost to cut all along the line, where the good of the city will not suffer.

The Council would in all probability adopt the suggestion for bonds, if made by its committee, as the only way. City and state authorities are more ready even than individuals to buy almost anything if payment can be deferred. To give a note is about the easiest thing in the world to do.

WHAT CAN WE DO IN MEXICO?

There are many foreigners in Adrianople and arrangements for extricating them through the Bulgarian lines have not been successful, but no European nation proposes to intervene in the Balkan horrors in order to rescue them from their desperate plight.

There are many Americans and a great deal of American property in Mexico and they are endangered by the insurgents and the inability of the government to maintain order, but it is not clear that we can save them. A year or more ago, in anticipation of disorders more resembling the operations of bandits than a political revolution, arms and ammunition were supplied to Americans to enable them to defend themselves, but if they use these against Diaz's troops they will of course be annihilated as supporters of Madero. On the other hand, they cannot use them against government troops, and where both sides are well provided with artillery a few Americans with rifles could do nothing except draw down destruction upon themselves.

If Americans can reach the seaports our warships which have been ordered there will afford them an asylum. One brigade of regular troops has been ordered to hold itself ready for expeditionary duty. They are in forts in the state of New York, and about as far from Mexico as they can be, but on account of the shipping facilities from New York it may be that they could reach Mexico as quickly as any. But what are they going to do? The fighting is nowhere near our border. We are not going to invade Mexico, are we? We presume it is not proposed to ship 5,000 soldiers to Vera Cruz and once more in our history march them to the City of Mexico, for it would not take long to cut the railroad.

Altogether, it is difficult to see what we can do beyond affording an asylum and transportation to Americans who reach the sea coast. If we undertake to establish order in Mexico we shall have the national forces and the insurgents of every variety against us, and we should find ourselves involved in a more serious Mexican war than the one of 1847-8.

PROTECTION AGAINST WILD-CAT FINANCE.

A bill has been introduced in the legislature whose aim is to protect the public against the sale of worthless securities. It is modelled after similar measures in other states and is called the "Blue Sky" law, because of the disposition of promoters of fraudulent schemes to incorporate and capitalize "even the blue sky itself," as their purpose has been picturesquely described. In some states the laws passed are very drastic, but it has not been considered necessary here to pass a statute so stringent as has been deemed desirable, if not essential, in the West. In that section wild-cat financial schemes abound and have become so numerous and of such a character that it has been regarded as necessary that the public shall be safeguarded from the evil effects of such projects.

How this bill is regarded by the members of the legislature is not known, as it was introduced by Senator Pierce on his own responsibility, without consultation with others. Thus it is an individual rather than a party measure, but there is little doubt that it will be strongly opposed by certain financial interests if it ever sees the light outside the committee room where it is now slumbering. It is probable, however, that it will remain there, in company with a large number of other acts introduced by this senator. He is prolific in measures which do not win the favor of many beside himself, and few of which are ever reported by the committees to which they are referred.

While there is no evidence that there is any great demand for this law or one of a similar nature, there is no doubt that there are many persons in this state who have been made the victims of wild-cat financial schemes and have suffered the loss of considerable money as a result of being unsophisticated or overconfident concerning projects represented as affording the opportunity to gain wealth, or at least large returns, by the investment of comparatively small sums. While these people go into such schemes with their eyes open, it is also true that some protection should be afforded the public against frauds of this sort and the passage of a law of this kind would accomplish that result.

FRIEDMAN AND HIS SERUM.

The rule of the medical profession against advertising is sometimes deprecated by doctors and often ridiculed by outsiders. Yet it would be difficult to keep commercialism in its grossest forms out of the profession if advertising, beyond the mere announcement of name, and office, were encouraged, and even these cards are sternly frowned upon. The profession has maintained the public confidence by repressing commercialism and Dr. Friedman of Berlin is now attaining unenviable notoriety by conduct entirely at variance with that of physicians, almost without exception.

The earlier reports that he desired a million dollars for his tuberculosis serum seem to have put his price too low. He is now figuring that his royalties ought to earn five millions for him. A rich American is said to have offered him a million if he will cure 95 patients out of 100. Certainly if he can do this he will prove to be a benefactor of mankind, and he would have many private patients who would pay him large fees. To them he would be perfectly entitled, and if one of them were disposed to give him a million good American dollars the transaction would be entirely legitimate.

Still, if this man has a remedy for consumption it is infamous for him to permit people to die while he is trying to find some way of peddling his remedy which will bring him a vast fortune. That is not the way the great doctors and surgeons have achieved fame or the fortunes which have come to many of them. The profession has not attained its present eminence by manufacturing and selling patent medicines, and Dr. Friedman seems afraid even to permit his own government to examine the serum, determine how it is produced and test it practically. Certainly neither Germany nor the world at large will accept his word as to the value of his remedy if he will not tell how it is produced or permit it to be experimented with until that $5,000,000 shall come in sight. In Berlin they are already suggesting that he is the Dr. Cook of the profession.

THE PLEASURES OF ANTICIPATION.

There are many people in this world who always seem inclined to look at things through blue glasses, as it were. They will not let themselves or others around them anticipate in any degree what the future holds in store for them and are always advising their friends to put a check on their expectations and so, as they declare, avert disappointments which otherwise they might experience. These people seem to enjoy this sort of life and think they lead a comfortable existence because they seldom, if ever, anticipate anything and so are not subject to discomfiture. They do not realize the amount of harm they are doing themselves and others by discouragement of this sort, for there are many who are always looking to what the future will bring them and would not part with this anticipation to gain any amount of comfort. To some, indeed, it is the best part of their life, since reality rarely equals expectation and nothing beyond anticipation is too often their fate.

These people, looking forward to the future, even if they are not following the philosophy of life, are a great deal happier in the long run than those who are always preaching against the habit. To them the future is rosy, fraught with big things and filled with happiness and prosperity. While this condition may never be realized and they are constantly being disappointed, they always seem to be able to rise above these rebuffs and go cheerfully on their way, still trusting and anticipating what will come to them and in the meantime making themselves and others around them happier and better for this belief. Those who are always preaching against it are generally the people who live much for themselves, and so miss a great deal of the good of life because they go from day to day without expecting anything beyond the present. Realization of course often means disappointment, but the habit of anticipating brings many a pleasure which those who advise against it can never enjoy.

The zeal of Health Commissioner Lederle of New York in making the city a cleaner place, and thus still further reducing the already low death rate, is commendable. It will be remembered that less than a year ago Newport had a clean-up day, and some good was then done, directly and indirectly. The movement here was initiated and largely carried on by persons not connected with the city government, but the Board of Health was asked to give, and did give, assistance. There is force in official action and the community rightly looks to the health authorities to institute and carry forward all measures connected with the public interest committed to their charge.

A suggestion is made to the Royal Society of Arts in London that good material in plenty for the manufacture of paper can be obtained from a plant called hedychium coronarium, a native of India, which can be grown with ease in tropical and semi-tropical countries. The demand upon the forests for wood pulp to be manufactured into paper is becoming so great that there is danger that they will be exhausted, and some new material must be found. Possibly the new Indian plant will be put to general use in the future to relieve the situation.

The treasurer of the Charity Organization Society is able to make a very satisfactory showing of subscriptions to the fund for the purchase of the Rochambeau house for a society home and a social centre. As satisfactory as the condition is at present, the object is far from being attained, as a material part of the money is subscribed upon condition that the whole sum is raised. The time is short, as the option on the property which the society now holds will soon expire.

The formal declaration of the election of Woodrow Wilson as President and Thomas R. Marshall as Vice President having been made, it only remains now for them to be inaugurated. It will have taken four full months from the balloting by the people to the induction of the new officials, plenty of time for the United States to make ready for the change.

The railroad traffic of the entire country is likely to be stopped if the vote of the firemen on the lines east of the Mississippi and north of the Ohio rivers is carried into effect. In a total of 33,916, only 1,198 have voted against striking, and unless there are some unexpected concessions by the railroads the strike will be on. This would be a serious matter for the traveling public.

President Taft says Lincoln would be with the Republican party now, while Theodore Roosevelt and the Progressives extol the great emancipator as the prophet of the ideas advanced by their party. Either somebody is wrong, or the Republicans and Progressives are pretty close together in their present-day ideas.

The administration in Washington hopes to avoid intervention in Mexico, but is ready for prompt action if necessary. It is better to avoid intervention, but the protection of Americans and American interests may demand it.

The country will be relieved by the official announcement in the Senate that Wilson and Marshall have been elected President and Vice President. That settles it.

Abraham Lincoln more and more furnishes a fruitful theme for patriotic gatherings and speeches. He is universally recognized as the greatest of all Americans.

OATES AND SCOTT.

[New York Tribune.]

The five heroes of the triumphant but fatal dash to the pole are entitled to equal honors, but there are two who must ever be invested with peculiar interest to a world which appreciates the spirit of manhood at its best. One was Oates, of the Inniskilling Dragoons. That famous regiment has won glory on many fields, but never higher than that of this solitary member in the Great Lone Land. There was hot-blooded valor enough in the charge at Balaklava. But even that must give place to the courage of the man who, sick and helpless and unwilling to be a burden to his three comrades who were fighting for their lives, simply said "I am going outside for a while," and went into the darkness of the polar tempest.

The other was Scott himself. There has never, we think, been anything quite like his writing of that simple, lucid, convincing and ingenuously pathetic morituri salutamus. There are few men temperamentally capable of thus writing, with death impatiently fluttering the tent flap. But he wrote as calmly and as collectedly as though he were back in London drafting the story for the Geographical Society. And there could be no man possessed of a nobler spirit than that which moved him to give his last thoughts and his most earnest words to the welfare of his surviving comrades.

PARK & POLLARD'S POULTRY FOODS.

Feed your hens now the Dry Mash, it will surely make them lay or bust.
Overall Feeding Dishes and Overall Drinking Fountains.
A good Galvanized Ash Can with a Galvanized Cover for $1.25.
Sieves from 15c up to $2.50 each.
Skates for boys from 65c, up.
A Nickle Plated Hockey P... for $1.50.
Sleds for boys from 50c. up.
Sleds for girls from 50c. up.
Flexible Flyers from $1.00 up.

Harry L. DeBlois.

Telephone 988. 80 BROADWAY.

John Gillies,

SLATE, TILE AND GRAVEL ROOFER.

The slate that has been tested by time. Estimates furnished on old or new roofs. All work guaranteed.
Office and Yard 352 Spring street.
Opposite Howard Street.
(Formerly 19 Webster street).
Telephone connection.

AROUND RHODE ISLAND.

Will of Henry C. Arnold of Coventry, Including Public Bequests, Broken.

Governor Pothier and Prominent Democrats to Go to the Inauguration.

The will of Henry C. Arnold, late of Coventry, was broken Wednesday afternoon by the verdict of the jury at the trial of the appeal of the testator's brother, A. Herbert Arnold, in the superior court at East Greenwich. The contest has been before the court more than a week and some of the most able attorneys practicing before the Rhode Island bar have been actively engaged on one side or the other. By the terms of the instrument which, the jury says, was not Henry C. Arnold's will, and which is now broken, the testator bequeathed $5,000 to Brown University and the sum of $500 each to the churches of Phenix, including the Protestant Episcopal, St. Peter's and Paul's Catholic, the French Catholic, the Methodist Episcopal and the Baptist. A. Herbert Arnold, the brother who contested the will in the courts, received a legacy of $5,000 and the residue of the estate was given to Robert Byron Treat, the executor. The real estate belonging to Henry C. Arnold included what was known as the Christopher Greene place, "Still-water," where he lived at Arkwright, and several other parcels, situated in the towns of Warwick and Coventry. The total value of the real estate is estimated at $50,000.

Governor Pothier and his military staff and the other four general state officers will attend the inauguration of President Wilson in Washington. The wives of some of the official party will go also and it is probable that there will be about 25 or 30 in the party. An interesting point has been discussed relating to this exodus of state officials at the same time. Who will be acting governor? The answer seems to lie between the president of the senate and Deputy Secretary of State Sprague. None of the commands of the state militia will attend the inauguration. Arrangements are being made by a number of Democrats who are anxious to attend the ceremonies, for a trip to Washington. Judge Frank E. Fitzsimmons, chairman of the state central committee, has communicated with Congressman O'Shaunessy relative to accommodations. Should his reply be favorable it is probable that a good-sized party will make the trip. Judge Fitzsimmons, Peter C. Cannon, Thomas F. Cavanaugh of Woonsocket and former Senator P. J. Murphy of this city are among those who have already signified a desire to attend the inauguration, provided accommodations can be secured. There are many others who it is believed desire to go, and a meeting will be held to form the party and perfect plans.

The American Screw Company has purchased the entire capital stock of the Rogers Screw Company and taken over the property. It is the intention to operate the plant under the name of the Rogers mills as a part of the American Screw Company's property, now operating the Eagle mills, the Bay State and New England screw companies. Aside from an interruption of possibly two or three days for the purpose of taking an inventory of the property, the mills will be operated on full time, with business enough in hand to insure their operation for the present, at full capacity. In becoming a part of the American Screw Company property, the Rogers mills will be operated on the same lines as the others. It is understood that Olney Arnold will be retained by the company and that Henry R. Rogers will continue as superintendent. The Rogers Mills began operations in May, 1889, under the supervision of the late Edwin G. Angell, formerly president of the American Screw Company, and Charles D. Rogers, who was associated with him in that corporation. The capital stock is $250,000, but the assets are considerably in excess of that figure.

Samuel M. Conant, chairman of the State Harbor Commission, in an address before the Pawtucket Board of Trade assured the members that work will be begun in the early spring on the state dock to be erected on the newly purchased property on the east side of the Pawtucket river. The public dock, according to Mr. Conant, will have a frontage of 715 feet, and is the best property for the purpose which could be obtained on the river front.

The commissioner stated that, whether the Grand Trunk comes into this state or not, the water fronts of the state will be developed and every possible improvement for the benefit of the public arranged in compliance with the wishes of the residents of the city or town where the work is desired.

NOT SOLD OUT.

The report in town that Mr. Benjamin Newton has sold out his shoe business is false. Mr. Newton has bought out his partner's interest and is sole owner. The business will be conducted in the future by Benjamin Newton, who has had 18 years' experience in the shoe business on Thames street.

R. W. Curry,

General Contractor,

41 CHAPEL STREET.

Tel. 808.

LYNCH BROTHERS,

MACHINISTS.

PERFEX

Water-Proof
Power-Adding
Jump-Spark

IGNITION.

KINSLEY'S WHARF.

CLEANLINESS AND HEALTH.

Co-Operation by the People Prevents Approach of Disease Carriers.

Cleanliness, both personal and municipal, according to Dr. William F. Snow, secretary of the California state board of health, is a matter for voluntary and intelligent co-operation rather than enforcement of the law, except in flagrant cases. As a rule it is difficult to show in specific cases that disagreeable sights, smells and sounds are directly the causes of disease. They are nuisances and are allies of disease because of the opportunities afforded various animal or vegetable carriers of disease. And just as it pays a railway company to spend large sums of money to keep its track clear of weeds so that loosened spikes may be easily detected, or other conditions conducive to accident, so it will pay the people to spend money and personal effort in keeping their houses, yards and city clean and free from all removable rubbish, as a measure in preventing the unrecognized approach of disease carriers.

The level-headed majority of the people must hold this view and stand unconfusedly between those who believe that all disease originates in filth and those who believe that disease is a matter of imagination. These people who hold the balance of power must demand the exact truth from science and be prepared to do the best thing suggested in each hour for action, even though the final unraveling of the methods of disease transmission may prove things previously done in good faith to have been unnecessary.

Dr. Snow places in its right light the position of the people. The authorities can do no better health work than their constituents in the state of their hygienic education will support. The health condition of a community in a series of years is the measure of the health intelligence of the people. It is important for the people to know the truths of scientific investigation and it is the duty of the authorities to circulate, not what may be their own personal dogmas, but the established truths.

SKATES.

The skating is fine on all the ponds and we have the largest and best assortment in the city.
Men's and Boys' Club Skates.
50c per pair, slightly rusty.
75c per pair.
$1.00 per pair.
$1.50 per pair.
$2.25 per pair.
$3.00 per pair.

GIRLS' SKATES.

Double Runner 50c per pair.
Wooden Bottom 75c per pair.
Club Skates $1.00, $1.50, $2 per pair.
Skate Straps 5c., 10c., 15c., 25c each.
Ankle Braces 25c., 50c per pair
Skate Sharpeners 25c per pair.

Daniel E. Sullivan.

PHONE 665.

The proverbial nut full of meat is not too strong a simile to use in speaking of the

NEWPORT JOURNAL AND WEEKLY NEWS

and its amount of local matter. No paper conducted independently would attempt to print so much reading as is contained every week in the Journal. The paper, being made up from the columns of the Daily News contains very nearly if not all of the articles which the News contained, and is precisely in original with such corrections as are necessary for a correct reading in the assembled form. Readers of the Daily News desiring to preserve a certain article on local matters or to send a Newport paper to an absent friend should bear these facts in mind. The Journal is printed every Thursday afternoon at the Daily News Office, 207 Thames street.

STOP KNOCKING AND KICKING BY AVOIDING THAT ARTICULAR TROUBLE.

DO IT NOW. TELEPHONE 393.

THE BELLEVUE LAUNDRY

Will Make You and Your Linen LOOK AND FEEL BETTER.

LINCOLN & TILLEY PLUMBERS.

Personal Attention given to all Work.
152 Spring St. Tel. 863.
A. H. Lincoln. A. H. Tilley.

THE WEATHER.

BOSTON, Feb. 13.—Forecast for Boston and vicinity—Fair, with slowly rising temperature tonight and Friday; moderate, westerly winds.

WEATHER CONDITIONS.

The northwestern depression has extended eastward to Lake Superior, but has not caused precipitation at any stations in that section. The lowest reported is 29.84 at Port Arthur, Ontario. The temperatures are considerably higher from the Rocky mountains to northern Michigan, the zero weather being confined to the northeastern Canadian border and interior New England and New York state. With the exception of showers along the Gulf and South Atlantic coast, the weather is fair. In Boston at 8 a. m. the temperature was 6, New York 10, Washington 14, New Orleans 40, St. Louis 12, Chicago 8, Denver 30 and San Francisco 44.

J. W. Smith.
Forecast Official.

LOCAL CONDITIONS.

	8 h	12 h	3 h
Temperature	14	18	22
Barometer	30.36	Rising	—
Wind	W	N W	W
Weather	Clear	Fair	Fair

MINIATURE CALENDAR.

Thursday, February 13.
Sun rises 6:15. Sun sets 5:14
Moon sets morn
Length of day 10:29
Day's increase 1:21
High water 12:10 a. m. 12:23 p. m.

Friday, February 14.
Sun rises 6:13. Sun sets 5:15.
Moon sets 1:03 a. m.
Length of day 10:32
Day's increase 1:24
High water 1:07 a. m. 1:32 p. m.

Moon's Phases.

First quarter February 14th, 3 33 a. m.
Full moon February 20th, 9 08 p. m.
Last quarter February 27th, 4 14 p. m.
New moon March 7th, 7 22 p. m.

NEW TODAY.

[Only first insertions listed here.]

	page
Wanted—Man	7
Helmar Cigarettes	2
Royal Baking Powder	3
Boston Grocery—Special	3
J. A. Eddy—Combination	2
Seabury—Seasonable Shoes	1
Walsh Bros.—China Closets	5
Roller Rink—Skiddoo Party	5
H. J. Hass & Son—Flowers	1
Boston Store—Infants' Wear	5
C. A. Easterbrooks—Bluefish	3
C. A. Hammett Co.—For Rent	2
Lappin—For Fri. and Saturday	8
Wm. B. Sherman, Jr.—"Busy Week"	3
S. W. Coggeshall—Poultry Netting	2
Wm. B. Scott & Co.—Yale Padlock	7
Wanted—Girl for General Housework	7

TO INSURE INSERTION ON THE DAY DESIRED, CHANGES OF ADVERTISEMENTS SHOULD BE SENT IN THE NIGHT BEFORE. ADVERTISERS ON YEARLY CONTRACTS ARE ALLOWED TO CHANGE MATTER ONCE A WEEK WITHOUT CHARGE.

FOR RENT.

Second floor apartment of 7 rooms, furnished or unfurnished, on John Street.
Ten room house with bath on Corne Street.

HERBERT L. DYER,

162 Bellevue Ave., Branch Office, 64 Broadway

FIRE INSURANCE.

Losses paid by this agency in 1912 on property in Newport and vicinity, $55,126.53.

HENRY BULL COMPANY.

Insurance and Real Estate.

183 THAMES STREET.

PERFECTION RED CEDAR, SHINGLES.

A. & H. G. HAMMETT,

Lumber, Hardware, Brick, Lime, Cement, Sewer Pipe.

319-321 Thames Street.

DON'T WAISTE

The NERVE FORCE of your eyes by trying to read without glasses when the eyes are tired, or with glasses not perfectly fitted!

Fitting glasses is a SCIENCE and if you come to us, we can prescribe the glasses you need to save the NERVE FORCE, which is the LIFE of the Eye!

Try the newest eye glass centre—it is the best.

L. N. Vaughan,

Manufacturing Optician,

104 BROADWAY.

H. L. MARSH & CO.

GRAIN, HAY and FEED.

NOTICE.

NICOL BUILDING & REALTY CO.

As cold weather is coming ... is high, please place your ... storm sash and doors with ... can save you money. Bring in ... if you intend to build.
Tel. 1643. Residence and ... Newport avenue.

FARM LAND FOR RENT.

In Middletown, near the car ... acres of good land and use of ... for rent at a reasonable figure ... once.

A. O'D. TAYLOR,

REAL ESTATE AGENT,

122 Bellevue Avenue.

MARRIED.

BROWN—ALLEN—In this city, ... inst., James Brown, of Boston ... Mrs. Mary Isabel Allen ...

DIED.

CARTER—In this city, 12th inst., Jemimah Carter, of 39 Levin street.
JOHNSON—In this city, 12th inst., ... san, widow of John Johnson, ... residence of her niece, Mrs. ... Jr., 29 Poplar street.
Funeral Friday morning at ... Joseph's Church at 9, where a ... high mass will be offered for the ... pose of her soul. Relatives and friends are invited to attend. Kindly omit flowers.
RIDER—In Fall River, 11th inst., Charles H. Rider, in his 70th year.
LAFFERTY—In Fall River, 12th inst., Patrick Lafferty, in his 81st year.
POTTER—In Providence, ... Sarah T., widow of Harris O. Potter, in her 86th year.
COONEY—In Pawtucket, Mary A., ... of Patrick W. Cooney.
INGHAM—In West Barrington, ... inst., Abraham Ingham, in ... year.
JOHNSON—In Arctic, 12th inst., ... M., widow of Samuel Johnson, in her 78th year.
MARSHALL—In Fiskeville, 12th inst., Albert H. Marshall, in his 59th year.

ESTATE OF JOHN S. LANGLEY,

Undertaking.

16 Franklin Street.

FRED'K E. LANGLEY, Mgr.

Telephones 873-1115.

SAMUEL W. MARSH,

Undertaker and Licensed Embalmer,

101 Thames Street.

Night-calls answered from residence ... Cranston Ave. Office Tel. 873. Res. 184

3 DESIRABLE BUILDING LOTS

ONE IS A CORNER.

Two are 40 feet front by 67 feet ... each. The corner is 56 feet front by ... feet deep. Will take $100 cash ... balance on easy terms.
Full particulars from

C. H. WRIGHTINGTON,

SOLE AGENT,

30 Bellevue Ave.

TOWN OF JAMESTOWN.

The State of Rhode Island and Providence Plantations.

Newport, Sc.

Town Clerk's Office

Jamestown, R. I., February ...

To the Qualified Electors of the Town of Jamestown, R. I.

Greeting:—

Pursuant to a vote of the Town Council of the Town of Jamestown, R. I. passed on January 27th, 1913, requesting the town Clerk, to call a Special Town Meeting on February 15th, A. D. 1913, under the provisions of Chapter 47, Sections 6 and 8 of the General Laws of Rhode Island.

The Qualified Electors are hereby notified and warned that a Town Meeting will be held in the Town Hall ... Town on the 15th day of February A. D. 1913, at 10 o'clock in the forenoon for the following named purposes: to take into consideration and to determine upon the following questions, to wit:—

1st. Shall the date of the Annual Town Meeting for the election of Town Officers and for the transaction of the town's business be changed so as to be held annually in said Jamestown on the First Wednesday in April in each year.

2nd. Shall the Town Council of said town be authorized to contract with the Bay State Street Railway Company for lighting the Streets of this Town by electricity and the necessary money provided or appropriated to carry out such contract or contracts as the Town Council shall make.

Also to consider, transact and do any and all other business which may legally come before said meeting. Witness my hand and seal this ... day of February A. D. 1913.

Wm. H. ...
Town Clerk

Delinquent Taxpayers

NOTICE!

The undersigned hereby gives public notice that all taxes assessed for the year 1911 which his books show unpaid at the close of business

MARCH 1, 1913,

Will be collected by levy and public sale of the real estate upon which the said unpaid taxes are a lien, and all costs incident thereto will be added to the original claim.

E. W. HIGBEE,
Collector of Taxes.

Newport, R. I., Feb. 5, 1913.

Did Your Roof Leak?

Black Star Asphalt Paint will prevent leaks on all kinds of wood and metal roofs. Sole Agents

HAYMAN & NASON,

Painters and Decorators.

10-12 Franklin Street.

New Wall Paper.

Our new line is now complete in all styles and grades. Chambrays, papers with cretonnes to match. Crown papers and cut out borders.

Special attention is called to our inexpensive chamber papers in florals and stripes.

JOSEPH GRAHAM,

68-70 Spring Street. Mayer Building

Largest Wall Paper House in Town

CONSIDERABLE PROGRESS MADE.

Personal Conference with Mellen Particularly Favorable for the Cause.

Board of Trade Committee Expects to Examine Depot Plans and Blue Prints Next Week.

The Board of Trade at its monthly meeting Wednesday evening had a gratifying attendance. A number of applications for membership were received and under the by-laws will be acted upon at the next meeting.

During the day the board's committee on a new railroad station was in Boston, and naturally there was considerable interest in what its members might say as a report of progress. Since a negotiation of this kind is sure to last through months, and perhaps a year or two, as the interests of the big road and the city must be united before work on construction is started, it was felt that the beginning was well made.

The company, as The News intimated some weeks ago, is receptive on the subject of a new station for Newport. Otherwise, when the committee members called at the offices they would not have been able to confer personally with President Mellen. That they reached the fountain head the first time is considered particularly favorable for the cause.

The committee comprised Mayor Sullivan, ex-Mayor Clarke and President Titus. They were well received, had a pleasant call and left with an invitation to be back in a week, at which time plans and blue prints will be ready for examination by them. These plans, Mr. Mellen said, already exist in fact, have been in existence so long that, with the multitude of matters to which he must attend, he could like opportunity to refresh his memory before he discusses them with the committee.

It may seem that the progress was not great, and yet if one will follow the way similar projects go in other cities it must be admitted that the coming together on the first attempt is big progress. The News has known for some time that the company recognizes the need of a new station here, and is prepared to treat with the city. The road, of course, knows what it desires, but, as in every place where new terminal facilities are provided the cities must make some concessions, it will be necessary for many conferences to determine what seems to be the local interests. Then it will be in order to compile a plan and make estimates for a report to see if the city desires the improvements sufficiently to grant the concessions decided upon and to make the appropriation required.

It is not to be expected that the road has any idea that it is going to build the station, even with the aid of the railroad company, but by persistent work probably it will be able to secure a definite plan, which the city government will be able to take up and negotiate to a finish. The present movement for a new station appears to be fully as advanced as any previous effort, and perhaps it might be said a little more.

A "POPULAR" LECTURER.

Dr. Steiner Cosmopolitan, and a Brilliant and Forceful Speaker.

Dr. Edward A. Steiner, the Colonial Theatre speaker for next Sunday, is a cosmopolitan in every sense of the word. He was born in Austria, received his early school training in Bohemia, attended the higher schools of Germany, making his doctor's degree at the University of Heidelberg; spent his early manhood in Russia and is now at the head of the department of applied Christianity in Iowa College at Grinnell. Dr. Steiner is also cosmopolitan in his interests and sympathies. Since coming to this country he has traveled extensively, studying social conditions both here and abroad, and perhaps has a wider knowledge of certain important phases of our social problems than any man in this country.

A personal friend of some of the brightest lights of the modern philosophical and literary world, such as Tolstoi and Max Nordau, as well as many in this country, he has a fund of valuable and entertaining information and experience to draw upon, and he does effectively, whether as writer or lecturer.

His first fame in this country was as a lecturer on the important subject of immigration; but where hundreds have met and admired him as a speaker, thousands now know him through the medium of his books. He made a special trip to Russia a few years ago, with the result that the American public was brought into close sympathy with the greatest Russian through the medium of Dr. Steiner's official biography of Leo Tolstoi. Later his "Trail of the Immigrant" was issued, and has well been described as "a book which will rouse America to thinking and her statesmen to action." His latest publication and first novel, "The Mediator," dealing with the immigration question from the standpoint of the day, has attained even greater popularity than his previous successful publications, and is being enthusiastically received by the more serious reading public of the country.

As a speaker from lecture course and Chautauqua platforms, Dr. Steiner's services are in constant demand, and one visit always brings the request for a day more. He is a man with a message, and this he delivers in a way which commands thought and compels attention. In the best sense he may be called a "popular" lecturer, for his is the popularity which appeals to all class through the importance of his message, the sincerity of the man and his force and brilliance as a speaker.

The fact that no man who has appeared before the Young Men's Christian Association entertainment courses in past years made such a favorable impression as Dr. Steiner led the management of the theatre meetings to throw the Sunday lecture open to the general public, men, women and young people. This will be the last in the present series.

ENGINES SIDE-SWIPED.

Two locomotives were placed hors du combat Wednesday night in the freight yard. One was coming off the turntable siding and the other, without lights, was in a track so close by that the fireman of the first did not see it. The two side-swiped, each was forced from the track and the tracks were blocked. The wrecking train was sent here from Taunton and after placing the two on the rails they were taken in tow for Taunton and repairs. Other engines were secured to run out in their places. The steamboat train was compelled to stop at the Marlborough Street depot, because the other track was blocked. No one was hurt.

ANOTHER LOW MARK.

Mercury Down to 9 and Ice Men Are Hard at Work CUTTING.

Wednesday was the coldest night yet. The weather did not give people a chance after it recovered from that soft spot of Tuesday. The high mark of the thermometer was 24 and it began to go down shortly after 3. It was 19 at 5 p. m., 17 at 6:40, 14 at 8:30, 13 at 10 and 11 at midnight. This seemed to be about the end of the bear movement, for the low mark was only 9, about 6 this morning, and after 7 it began going up again. To-day was fine, in the sun. The News thermometer was up to 23 this afternoon, in the shade of course, but in the sunshine and warmth of the day a thermometer marked 75, and it felt like it close by. There is a little melting of ice on the ground, under favorable conditions, but there are few places where the conditions favor. The wind has dropped and does not blow through one as it did.

The ice men are at work. Mr. E. A. Brown has stopped cutting; he cut all the ice on his pond and is now waiting for a second crop to freeze. He gathered ice from seven to eight inches thick. At Bull's pond Messrs. Grinnell and Barker are at work, and below Herman Frasch and Carl Jurgens have men busily engaged in the harvest. Mr. Frasch is cutting ice about seven inches thick and Mr. Jurgens six-inch ice, which is about as heavy as he needs.

Mr. Greene was seen prospecting around the Arctic house at Green End pond. It is understood that the Newport Fisheries Company is making an effort to secure a lease of this, and if it does work is expected to start Friday.

BEACH MATTERS.

Change of Contractor for Dining Hall—Proposed New Rafts.

As was suspected at the time the proposals were opened, Contractor Gillis says that he erred in making his bid for the dining hall at the beach and through a mistake in figuring the price named is below the amount for which he could afford to do the work. The contract has been awarded to Philip Dowling, the next lowest bidder.

The beach will have new rafts next summer. Instead of the heavy constructions of old spars and barrels, of the years gone by, it is proposed to have rafts like that used at Bailey's Beach. Pontoons will be the floating feature, and these will be decked over and this deck covered with canvas, to prevent the bathers gathering splinters. Such affairs will be lighter, less disposed to tear away from their moorings, and easier to handle when they do, in addition to accommodating the public.

STONE BRIDGE TRAFFIC.

The number of boats which passed through the Rhode Island Stone bridge during the month of January was as follows: Steamers, 102; tow-boats, 9; sailing vessels, 2; sailboats 3; barges, 1; total, 117. Vehicles—Automobiles, 650; one-horse carriages, 282; one-horse wagons, 466; teams of two or more horses, 242; miscellaneous, 279; total, 1,729. Direction of passage—East, 839; west, 891.

LOCAL BRIEFS.

—Mr. C. B. Anderson is on a visit to New York.

—Manager Westervelt of the Acker Merrall & Condit Company was in town today.

—Mrs. Arnold Hague, who has been visiting her son, has returned to Washington.

—Mr. William Stanley entertained at his home on Wellington avenue, in honor of his twenty-second birthday, Wednesday evening.

—There was what looked like a slight flurry of snow this afternoon. It cannot be called a snowstorm, for one needed a microscope to see it.

—Ex-Senator John P. Sanborn will deliver an address upon "Newport in the War of 1812" before the Newport Historical Society at its next meeting.

—One sailor was before the court this morning, charged with evading payment of fare on the New York boat. He pleaded guilty and was fined $5 and costs.

—There will be a parents' evening at the Lenthal School tonight, under the auspices of the Civic League. A special program has been prepared for the occasion.

—Mr. Stuart Duncan, with his architect, Mr. J. R. Pope, was here today, to look at the location staked out for his new cottage. He returned to New York this afternoon.

—Mr. James T. Wright, who has been confined to his home about a week, has so far recovered that he expected to be at his place of business today. It was a trifle too cold, however.

—Plans have been drawn for an addition to the Red Men's building on Thames street, which will cover the present alley between it and the Langley building and in part be two stories high.

—Rev. O. Paul Thompson of Pawtucket, "singing revivalist," will begin a series of special religious meetings at the Shiloh Baptist Church Friday evening, continuing through the next two weeks, with two meetings on Sundays and one on each other evening.

—The Leary-Chase firm has finished its work at the Weaver cellar and it is left with its accumulation of old stuff to the owners, Messrs Leary and Chase having taken away everything they care to remove. The hoisting engine is gone and the derrick will follow. There is a good deal of carting yet to be done before the cellar is clear of debris.

—Captain Monson in the Alice and Captain Jim Kelley in the Priscilla went out this morning to look for the gear they left outside. They will probably have some fish when they return. Some of the other fishermen also took a try outside when the weather became favorable this afternoon. Fish is still scarce and prices high. Captain Monson received 7½ cents a pound for what he took on his last trip.

—Among those attending the first Lincoln Day dinner of the National Progressive Club in New York Wednesday evening were Mrs. Maud Howe Elliott, Mrs. Stuyvesant Fish, Mrs. W. K. Vanerbilt, Jr., Mr. and Mrs. Henry W. Bull, Mr. and Mrs. Norman deR. Whitehouse, Mr. and Mrs. Hamilton Fish, Mrs. Goelet Gallatin, Mrs. Robert Goelet, Mrs. Thomas Hitchcock, Phoenix Ingraham, Mrs. Nicholas Longworth, Mr. and Mrs. Philip M. Lydig and Herbert C. Pell, Jr.

PLACE APPLICATIONS NOW.

Only Four Thousand Seats and Fifteen Thousand Persons Expected.

Newport Should be Greatly Benefited by Naval Address in Beach Convention Hall.

To the Editor of The Daily News:

Sir: The interest in the address on "The American Navy," to be delivered in July at the new convention hall on the beach, is so great from outsiders that we feel it but fair to let Newporters know that applications must be made at once for tickets for this address, or there will be no chance of obtaining any of them.

Special trains will be run from different points of the West, from Chicago, St. Paul and St. Louis, for this event. A special Fall River boat will run from New York and lie over during the day, leaving late the night of the meeting. From the northern New England states, such as Maine, New Hampshire and Vermont, arrangements will be made to bring the people in special sleeping cars, which will lie at the railroad yard until late in the evening. The North Atlantic fleet will be here at that time, with the probability of some 4,000 or 5,000 men from that being ashore that day. In addition to this, the matter will be generally advertised, and ordinary excursions will probably be run here.

It is reasonable to suppose that at least 15,000 people will visit Newport on that date, and the convention hall at its most can hold but 4,000. It has therefore been arranged that applications for seats will be received, with $1 for each seat, and these applications will be placed on file, and the $1 deposited in a special account in the bank, and later, when all the applications are in from all over the country, an allotment will be made by the committee and the money returned to those who do not obtain tickets.

We wish Newporters to have every opportunity to get in to this address, but unless application is made at once there will be no possible chance of any tickets being obtained later. We have established an office at 217 Spring street, where these applications may be sent with the money, and a receipt will be returned for the same. Cheques should be made out to "Naval Address Committee."

This address will be entirely non-political, and will be on the American navy, its present and future needs, and will also contain a historical resume of the navy in the past. Just at this time, when Newport is so much interested in obtaining the naval base for Narragansett bay, it will be of the greatest importance to us, as the report of this address will go all over the country and will be of great benefit to the navy.

This address proper will be followed an hour later by a purely political Progressive meeting, at which the leading Progressives from all over the country will be here to address the clambake. The arrangements for this will be completed later, but as this is political in its nature the demand will not be so great for seats at the clambake.

We feel that if this meeting can be carried off successfully it will be of great benefit to Newport in the future, to bring other organizations here in the same way, as a city for summer conventions, and we ask the hearty co-operation of all Newporters to assist in every way possible to make this event a success. We hope that Newporters will appreciate that we are writing this letter entirely from the standpoint that we wish them to avail themselves of the opportunity to attend, and to make it clear that unless this is promptly done there will be no chance to get in.

Yours very truly,
Daniel LeRoy Dresser,
President.

Newport, R. I., Feb. 13, 1913.

SKATING RINK FEATURES.

A large crowd attended the confetti carnival at the skating rink Wednesday evening, and from the time Manager Sorelro started the festivities until the closing there was a lively entertainment. Among the patrons were many who had not skated for years, and the instructors were kept busy during the evening teaching them anew in the art.

Miss Josephine Seppala, the champion girl skater, is coming to Newport, if she can arrange a race. She has recently won a number of contests, against several competitors on ice at the Arena in Boston, and at the Metropolitan rink in New York and in Brooklyn. She challenges any two girls or boys in Newport for a five-mile relay race, she skating the entire distance alone, while her competitors may race in relays as they please. Manager Sorelro hopes to be able to arrange several contests for Miss Seppala.

FUNERAL OF MRS. O'BRIEN.

Mrs. Mary O'Brien, widow of Patrick O'Brien, was buried from the residence of her daughter, Mrs. P. J. Lynch, on Everett street, this morning. At St. Joseph's church at 9 o'clock there was a solemn high requiem mass for the repose of her soul. Rev. Father O'Rourke was the celebrant, Rev. Father Higney deacon and Rev. Father McLoughlin sub-deacon. A large number of friends were present and among the relatives from out of town was Mr. John Hannan of Ogdensburg, N. Y., a nephew, who had the "howling dog" here last winter. Interment was in the family lot in St. Mary's cemetery, the bearers being Florence Haggerty, Timothy Tierney, William Crowther, Timothy Leary, Thomas Collins and T. J. O'Sullivan.

BRIGHTEN UP THE DINING ROOM

WITH A NEW

CHINA CLOSET

We have just received six quartered oak China Closets, $18.00 values. We have marked them $13.50 for quick selling.

Come in early.

Walsh Brothers.

220-222 Thames Street.

The most needed Dresses of a woman's wardrobe at unusual prices.

One-Piece Serge Dresses.

The Serge Dress is unequalled for practical every day wear.

Smart, well tailored, no fitting garments in twenty attractive designs. Navy, garnet and brown, sizes 32-38.

$10.50 Serge Dresses marked to $6.98
8.00 Serge Dresses marked to 5.98

DOWNING'S, 191-193 THAMES ST.

Acker, Merrall & Condit Co.

2 WASHINGTON SQUARE

FANCY LOUISIANA RICE ..... 3½ lbs. 25c
Maple Syrup A. M. C. Pure Sap .. qt. bots. 50c., pts. 30c
Old Fashioned Buckwheat ..... 6 lbs. 25c., lb. 05c
Asparagus, California Mammoth Green, ... large tins, ⅓ doz. 1.34, can 23c
Spinach A. M. C. lg. tins free from grit 16c
Clam Chowder, Burnham's lg tins ..... ½ doz. 1.00 18c
Salmon, Red Alaska, tall cans 17c

TELEPHONE 186-187.

PATRIOTIC PROGRAM.

Swedish Lutheran Young People's Society Lincoln Party.

The Young People's Society of the Swedish Lutheran Church appropriately observed the anniversary of Lincoln's birth Wednesday evening, with a patriotic program rendered by members. The pastor, Rev. Hilding Syreen, made the introductory address on Lincoln. Miss Ethel Johnson accompanied Kalquist's orchestra at the piano. Oscar B. Anderson read Lincoln's Gettysburg address. W. G. Stockwell gave a vocal solo, Francis Johnson a piano solo, and the pastor read a character sketch of Lincoln. Mrs. J. R. Conahay sang a solo and the pastor read Lincoln's favorite poem, "Mortality," after which the audience joined in singing the "Star Spangled Banner" and the program closed with prayer by the pastor.

Afterwards refreshments were served in the Sunday School room, which had been decorated for the occasion, a large picture of Lincoln coming up conspicuously at one end of the room.

WEDDING ANNIVERSARY.

Mr. and Mrs. John A. Jordan Married Forty Years.

Mr. and Mrs. John Alden Jordan observed the fortieth anniversary of their wedding Wednesday afternoon at their home on West Broadway and Gould street, where they entertained many guests, not only from this city but others coming from Boston, Milton and other places. Mr. and Mrs. Jordan have lived in Newport 29 years, having come here in 1884 from Quincy, Mass. Mr. Jordan during his entire residence here has been in the employ of the Old Colony and New England Navigation and New England Steamship companies, as dock master at Long wharf. Previous to coming to Newport he had been baggage master in the employ of the Old Colony Railroad Company, running on the Myricks special between this city and Myricks.

DEATH OF JEREMIAH CARTER.

Jeremiah Carter died at the Newport Hospital this morning, of pneumonia. He worked in recent years at "Linden Gate," with his son, Benjamin Carter, as gardener. Two daughters and two sons survive, Mary and Julia, Benjamin and Abraham. Benjamin is gardener at "Linden Gate," the residence of Dr. Roderick Terry, while Abraham is clerk at Mr. T. Fred Kaull's market, and Julia has been for years employed at the Boston Store.

We Suggest Something for Every Day.

Monday—Pick up day.—All goods left over at Saturday's prices.
Tuesday—Small Turkeys ..22c
Wednesday—Flat Ribs of Corned Beef 10c
Thursday—Large Fowls to boil 18c
Smk'd Shoulders 12½c
Friday—From 4 to 6 o'clock Hamburg Steak 2 lbs 25c

For Wednesday, Friday and Saturday.
Fresh West'n Eggs, per dz. 24c
Fresh Island Eggs, per dz. 35c

HENRY F. ROONEY,
251 THAMES STREET.

AMUSEMENTS, LECTURES, ETC.

University Extension.

CHARLES ZUEBLIN.

LECTURE

William Morris, the Master Craftsman"
R. H. S. HALL,
Thursday, Feb. 13, 8:15 P. M.
Admission 50c.

ROLLER RINK 3 Sessions Daily

Now the Only Amusement for LENT.

FRIDAY NIGHT, SKIDDOO PARTY.

Admission 5c. Skates 20c.

INSTRUCTION.

EMILY C. OWENS,
(Pupil of Arthur Foote).
TEACHER OF PIANO.
8 Walnut street. Phone 2583.

Classes in Dancing.

BUILDERS AND MERCHANTS HALL.

Second Term for Adult Class (beginners) Monday, Jan. 6, 1913 at 7:30 P. M.
MR. and MRS JOHN DUGAN.

Mrs. T. W. Freeborne,

228 SPRING STREET.

TEACHER OF PIANO.

Mrs. Freeborne will be pleased to assist anyone purchasing a piano in the selection of a good instrument.

Telephone 1537

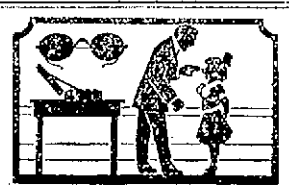

TAKEN IN TIME

THE TROUBLE With a child's eyes is usually easily corrected, but if the glasses are not exactly right great havoc is played with the delicate nerves.

To insure your child's Glasses being right, have me prepare them after an expert examination of the eyes.

F. W. PUTMAN, O. D.
118 Spring Street.
Office Hours 9 A. M. to 8 P. M. Phone 185

I Will Give

A special price on

Clocks, Jewelry and Silverware.

Solid Brass Candlesticks

At cost

All goods warranted.

GLAZIER, Jeweler, 96 Spring St.

Wagons! Wagons!

If you are going to need a new wagon this summer, now is the time to order it. I can have one built for you to your satisfaction and the price will be right.

GEORGE P. LAWTON,
COR. SPRING AND TOURO STS.

CALIFORNIA PRIVET.

A fine lot of Privet Hedge Plants for sale at Fort Hill Farm.

THE BARKER BUILDING & REALTY CO.

Phone 1490.

AMUSEMENTS, LECTURES, ETC.

NEWPORT OPERA HOUSE
Cohn & Cross, Mgrs.

Friday Evening, Feb. 14,

THE GREATEST LIVING CONTRALTO

MME. SCHUMANN HEINK

In a program of Operatic Arias and Songs.

Prices $1.00, $1.50, $2.00. Gallery 50 cents. Sale opens Wednesday 10 A. M. Steinway Piano used.

Orders must be called for before 7.

COLONIAL THEATRE.

FEBRUARY 13, 14, 15.

GERTRUDE SHIRLEY & CO.
In "The Dude Hero."

MARIE LAURANT
The Dainty Prima Donna.

MORRISON & CLIFTON
In "An Irishman's Promise"

Colonial Concert Orchestra,
John E. Ward, Director.

PICTURES.
Pathe Weekly No. 7, "Sally's Romance" and others.

CONCERT

Thursday, Feb. 13, 8:15 P. M.
First Presbyterian Church.

H. WOOD THOMPSON, Piano.
FREDERICK MARTIN, Basso.
HENRY S. HENDY, Organ.

Tickets at Plummer's and Barney's.

NELSON'S GARAGE

Formerly occupied by G. W. SMITH.

Automobile Supplies and Repairing.

6 Marlborough St.
Tel. 550.

C. F. NELSON. C. W. NELSON

ICE SKATES.

Peck & Snyder's Ice Skates.

American Club, Hockey and Rink Skates.

HOCKEY STICKS and PUCKS.

A. C. LANDERS & SON,

167 Thames Street.

Hamilton Watches

OFFER YOU

Railroad Accuracy.

Let us help you select the style and grade best suited to your needs.

Blaine,

246 THAMES STREET.

Newport Transfer Express Co.

Baggage and Freight.

Main Office, 320 Thames Street

The only Express Company checking baggage from residence to destination. Consignments of freight solicited. Information in regard to baggage or freight cheerfully given.

Tel. 371. Call Us Up.
739. FRANK J. HUGHES.
1051. General Manager.

Branch offices: Stable, Marsh Street. Fall River Line Wharf.
(Fall River Line Ticket Office).

THE NEWPORT JOURNAL is especially adapted for mailing.

In Our Infants' Wear Department.

Every Mother Should Investigate These Great Values.

CHILDREN'S WHITE DRESSES, sizes 3 to 6 years $1.98 for $1.50
CHILDREN'S WHITE DRESSES, sizes 3 to 6 years $2.50 for $1.98
CHILDREN'S WHITE DRESSES, sizes 3 to 6 years $4.98 for $3.50
OVERALL JERSEY LEGGINGS, $1.00 for 89c

Children's Headwear.

WHITE CORDUROY BONNETS $1.69 for $1.39
WHITE CORDUROY BONNETS $2.98 for $1.98
FRENCH BONNETS, samples, $3.98 for $2.98

In Our Lace Section.

Chiffon and Brussells Net Tunics and Robes.

WHITE CHIFFON ROBE, trimmed with silver bugles $25.00 for. $15.00
PINK CHIFFON ROBE, trimmed with pearl and silver bugles $35.00 for..... $19.00
BRUSSELLS NET ROE, richly trimmed with pearls and rhinestones $60.00 ..... for $35.00
BRUSSELLS NET ROBE, trimmed pearl bugles, $35.00 for $16.00

BOSTON STORE

EXTENT OF PARADE A PROBLEM.

Longest Inaugural Procession Ever Seen Promised.

WASHINGTON, Feb. 13.—Members of the inaugural committee are beginning to show some slight signs of nervousness over the extent of the problem presented by the unexpected growth of the procession of March 4, which promises to be the longest inaugural parade that has ever passed down Pennsylvania avenue. Although almost a month off, requests for places for 50,000 men in the line already have been received. It is feared that further requests will make the great band of marching men and horses difficult to direct.

The civic portion of the parade alone will aggregate 20,000 men, according to a partial list drawn up by the committee today. This division is being augmented every day and within the next three weeks may be doubled.

To date, it was announced that the state of Ohio has outdone all other states of the union in sending representatives for the inauguration ceremonies. Formal notification was received by the committee that the entire Ohio legislature will adjourn for several days and come to Washington in a body.

ELABORATE WELCOME PLANNED.

Washington Children May Cheer Suffragettes if Schools Close.

WASHINGTON, Feb. 13.—Thousands of school children of Washington will swell the crowds which will cheer the women in the suffragette parde March 3, if the board of education passes favorably upon a reques: from the National Suffrage Organization that the schools be closed on that day. Captain James F. Oster, president of the board, declared himself in favor of granting the petition.

While they were congratulating themselves on the evidently favorable attitude of the board, the suffragette leaders heard with some dismay that the national society opposed to equal suffrage had leased a down-town theatre for February 28, in which to hold a monster mass meeting to protest against the demand for the ballot. It is announced that men and women prominent both in political and social life will be among the speakers.

The anti-suffragists, fearing that some of the adherents to the "cause" might adopt the militant methods of their English sisters, today asked that extra police be appointed to attend the meeting and guard the speakers against violence.

"Violence," said a suffragist leader at headquarters, "why that is stuff and nonsense. Let our benighted sisters talk."

Elaborate preparations are being made for the welcome of "General" Rosalie Jones and her toiling "army" of suffragettes when they reach Baltimore on their "hike" from New York.

NOTED MINING ENGINEER.

George W. Maynard of New York Dies in Cambridge.

CAMBRIDGE, Mass., Feb. 13.—George W. Maynard of New York, a noted mining engineer, died late last night at the home of his daughter, Mrs. E. Schuyler Mathews, in this city. For many years Mr. Maynard was a consulting engineer of iron, steel and copper companies in this country, England and Germany. He aided in the development in England of the Thomas basic steel process, which he introduced in the United States.

Mr. Maynard was born in Brooklyn, N. Y., in 1839. After graduating from Columbia University in 1859 he went abroad, studying at the University of Gottingen and the Royal Mining Academy at Clausthal, Germany. From 1864 to 1867 Mr. Maynard was engaged as a mining engineer in Colorado and for the next five years was professor of mining and metallurgy in Rensselaer Polytechnic Institute. He was in business in New York for many years. Mr. Maynard was one of the original members of the American Institute of Mining Engineers, the Institution of Mining and Metallurgy of London, the Mining and Metallurgy Society of America, the American Museum of Natural History and the Metropolitan Museum of Arts.

PETRIFIED HONEY.

[Indianapolis News.]

An American prospector operating in the state of Chihuahua, Mexico, relates an interesting experience. In a secluded glen to which he had been led by a Mexican Indian he found what he describes as petrified honey. He says:

"My guide left the beaten track and broke off into a ravine, deep from the main ground. He climbed up some ledges near where stood many of what were once trees, but are now petrified and stand there splendid monuments in stone. The adjacent rocks appeared to be of limestone formation, and many of them had a top dressing in places of some dirty white looking substance. Borrowing my knife, the Indian commenced chopping off a piece. He handed it to me and told me to taste it. Wiping off what was a yellowish top dressing, I saw that what remained of the sparkling stuff was white and glistened in the sun.

"I put a piece of it in my mouth and tasted about the sweetest thing that ever slipped across my palate. It was honey—petrified honey! How did it get there? The only way I can imagine is that bees in some prehistoric era collected the honey, then, of course, in a liquid state, and deposited it in the crevices in the rocks, or possibly they were trees, which afterward turned into stone. Then, too, it may have been some gas in the crevices which brought about the petrification. The process of turning wood into stone is a very slow one, as everybody knows, and, while I am no scientist, I should think that thousands of years were required to make what you might call 'natural candy.'"

LOCAL BRIEFS.

—Mrs. George W. Williams entertained at luncheon at the Torpedo Station Wednesday.

—Mrs. Arthur Carroll gave a dance Wednesday night at her home in New York for young married friends and a few young women who have been out two or three years.

—Leave of absence has been granted Captain Stephen H. Mould, quartermaster corps, from the date of his relief from duty at Fort Adams until the sailing of the March transport for Manila.

—One of the Mi-Careme events will be the Bal Masque at the Plaza Hotel, New York, Monday, February 24, in aid of the South Side Hospital of Long Island. The Ladies' Auxiliary, which includes some of the most prominent of the women identified with the various club colonies of Long Island, has arranged the dance. Among the patronesses are Mrs. August Belmont, Jr., Mrs. Henry W. Bull, Mrs. Amos Tuck French, Mrs. Charles Dana Gibson, Mrs. David King, Mrs. J. Fred Pierson, Jr., Mrs. George H. Rives and Mrs. Samuel S. Sands.

HEALTH BILL OPPOSED.

Religious Workers Moved to Strong Objection Against Owen Measure.

Proposition Stands Small Chance of Passing—Spanning the Hudson —Hazing Garner.

[Washington Correspondence of The News.]

WASHINGTON, Feb. 12.—Perhaps nothing could arouse quite so much belligerency as the two subjects of religion and medicine when combined and somewhat antagonistic. That is the situation in regard to the Owen bill providing for a department of health. It is Senate bill No. 1, but it might just as well be 100,000 for all hope of final passage. The medical fraternity are on both sides of the measure. The different schools of medicine are engaged, one for and another against it.

Then there is the whole body of Christian Science workers and kindred organizations that are bitterly opposed to the bill for obvious reasons. One of the men who are forever on guard is Senator Works of California. But he has many helpers in the Senate who would see to it that the bill did not pass. Few measures have aroused so much opposition of a determined character as this bill, and at the same time it has very staunch supporters.

There is a very interesting contest going on between various men as to whom shall be given the preference under national legislation for the construction of a bridge across the Hudson river between New York and New Jersey. Just lately efforts have been made by two companies to acquire such rights. In discussing the bills recently Chairman Adamson of the committee reporting them said his committee had not favored one or the other. "If some of your New York money kings will come forward and guarantee the construction of a bridge I will be for his bridge," said Adamson.

"Do you remember," asked Jim Mann, "when we first came to Congress and served on the committee and about the time the first ten years were to expire they came to us with roseate pictures of what they could do in the next ten years?"

"When President McKinley called Congress together so that we could show the country the benefit it would derive from our services," replied Adamson, "there was hanging in the committee room a picture of a bridge spanning the Hudson river. It is hanging there yet."

Once in a while John Garner wants to get through a bit of legislation of interest to his district. A man can't represent 200 or 300 miles of Rio Grande territory without wanting something. At such time he is hazed, which experience he takes good naturedly, for he knows he will win in the end. He was trying to get a portion of an abandoned military reservation for Texas. "I suppose you will be willing to agree that you will not ask that more than two forts be turned over to you every year as long as you are here?" said Mann.

"I think that would be fair and liberal on my part," replied Garner. And then they passed his bill.

Congressman Moss of Indiana was trying to have the House pass a resolution approving what an American commission for the investigation of rural credits in Europe was going to do. Of course that struck a snag at once.

"It passed the Senate by unanimous consent," said Moss.

"A great many things pass the Senate unanimously," replied Sherley of Kentucky.

"It has received the approval of the President and the incoming President," persisted Moss.

But even that did not save the bill. It went down to defeat.

For several years there was a perfect epidemic of bills for statues in different parts of the country to commemorate some man or battle. "The committee became appalled at the number of bills," said Chairman Slayden, "asking that memorials be erected to Colonel This or General That, to celebrate a skirmish at this place and a battle at that, and decided for a time to recognize civilians, statesmen and scientists who had rendered great service." And now no bills of the former character can get by. But the country has a lot of such monuments under construction or completed that were pushed through when the doors were wide open.

Senator Crawford of South Dakota is likely to win as great a reputation as the late Senator Heyburn for persistence. Heyburn never let loose of any proposition once intrusted to him. Crawford is displaying the same determination in regard to the claims bill, although there are many people about the Capitol who doubt whether the measure can be finally passed in the short session.

Arthur W. Dunn.

NO WOMEN IN INAUGURAL PARADE.

Definite announcement has been made by the inaugural committee that there will be no college women or women representing other organizations in the inaugural parade of President Wilson. This decision was reached because the committee preferred that no women take part in the pageant.

Everything in Fuel.

For the Kitchen Stove,
For the Large Range,
For the Hot Water or
For Steam Heater or
For Open Fire-Place
We have the size and grade of COAL best adapted to your needs.
Well Screened and Carefully Delivered.
NEW RIVER
The best for Steam Purposes.

PINNIGER & MANCHESTER CO.
341 THAMES STREET.
Telephone 144.

DENNIS SHANAHAN,
Hay, Grain and Salt,
POULTRY AND DAIRY FEEDS.
COMMERCIAL WHARF.

MILITARY TAILORS GLOOMY.

Failure to Confirm Appointments Leaves Uniforms on Their Hands.

WASHINGTON, Feb. 13.—Gloom as black as the blackest midnight has settled on the leading military tailors of the capital as a result of the Senate's failure to confirm the appointments, and promotions of army and navy officers, for the land and sea fighters in considerable numbers are failing to take off the hands of the tailors uniforms and other glad raiment until they are authorized by a dilatory government to don them. Uniforms to the amount of between $25,000 and $30,000 made up and waiting are now lying idle on the tailors' shelves.

A number of those appointed to the army and the marine corps as second lieutenants, after successfully passing competitive examinations, gave up their civil positions in expectation that they would be appointed promptly. As a result a majority of them are short of funds and, because of the deadlock in the Senate over President Taft's nominations, it is not probable that the appointments will be considered at this session. Accordingly both the aspiring officers and perspiring tailors must needs mark mournful time.

JAPANESE DIET ADJOURNS.

Premier and Cabinet Members Postpone Installation Into Office.

TOKIO, Feb. 13.—The new Japanese premier, Count Gombei Yamamoto, and the members of his cabinet have postponed their official installation into office owing to the decision of the old constitutional party not to support any purely non-party cabinet. The Diet met today and decided to adjourn.

A "CURE"? FOR BALDNESS

The above expression is one which is used frequently in connection with hair preparations. Just exactly what is meant by it in each instance is a question. Baldness is not a disease and hence, does not permit of a cure. It is a result invariably to be traced to the dandruff germ and if the condition has become chronic, that is, if there is complete atrophy of the hair follicles, a "cure" is absolutely impossible.

Approaching baldness, seen in falling hair, may always be checked and if the hair follicles are not atrophied the hair may be induced again to grow.

This is accomplished by regular applications of Newbro's Herpicide which cleanses the scalp and kills the dandruff germ. The destruction of the germ does away with the accumulations of scarf skin and thus eliminates the most common enemy to beautiful hair.

Soft, glossy, fluffy hair cannot grow on a scalp infested with dandruff any more than a delicate plant can grow on an ash heap. The scalp must be kept clean and free from dandruff. The best remedy for doing this is Newbro's Herpicide which receives the highest endorsements from professional men, the stage and the best people everywhere.

Herpicide is sold and guaranteed in one dollar size bottles by all druggists. Applications obtained at all first-class barber shops and hair dressing parlors.

Address The Herpicide Co., Dept. R., Detroit, Mich., enclosing 10c in postage or silver for sample and booklet.

E. L. Powell Pharmacy, Special Agents.

Gluten Bread
—FOR—
Diabetis
LIBBY'S,
9 BROADWAY.

Gives Pink Glow to GUMS—A Superb Lustre to TEETH.

This is not all that DR. FORHAN'S DENTAL CREAM will accomplish.

If your gums are soft, inflamed or receding, or if your teeth are sensitive to heat or cold you are contracting Rigg's Disease (Pyorrhea). DR. FORHAN'S DENTAL CREAM will aid you to speedy recovery.

Ask your Druggist for a tube. Read carefully the literature found in the carton. Follow the directions given and if you are not delighted with the almost immediate results, your 25 cents will be returned without question.

The tube, you will find, is almost twice as large as those containing ordinary tooth paste. Sold and guaranteed by Frank L. Powell Pharmacy.

A Rare Feast

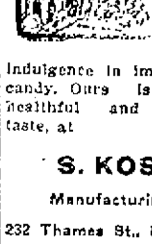

is contained in every box of Koschny's confections. Not only is the most refined taste thoroughly gratified, but there is never the slightest indication of illness, which too often follows an indulgence in impure, unwholesome candy. Ours is pure and absolutely healthful and delightful to the taste, at

S. KOSCHNY'S,
Manufacturing Confectioner.
232 Thames St., Branch 16 Broadway.

THE NEWPORT JOURNAL
AND WEEKLY NEWS.
Is especially adapted for mailing.

$8 Best Set of Teeth

Pure gold crowns, $5. Gold Fillings $1 up. Other Fillings 50c up.

My $5 sets are the most lifelike and finest fitting plates that dental science can promote. Unless you require a special plate, $5 is all you need pay in this office for the best set. We have the reputation of making the most natural looking, the finest fitting and the best wearing teeth. No set ever leaves our office until the patron is perfectly satisfied as to fit and appearance. I give my personal guarantee FOR TEN YEARS with each set. If you cannot afford this $8 set a $5 set, the best for the money, may be procured.

TEETH WITHOUT PLATES. $5 This is the only office in Newport where Gold Crowns and Teeth without Plates (undetectable from natural ones) are inserted positively without pain.

Gold Fillings $1 up. Other Fillings 50c up. Painless Ex. Free.

Dr. T. J. KING, - 194 Thames Street.

Army and Navy Y. M. C. A. formerly on this location. 9 A. M. to 8 P. M. Sundays 10 to 2 Tel. 1363.

REDUCTION SALE.
ENTIRE STOCK OF
TRIMMED and UNTRIMMED MILLINERY
AT REDUCED PRICES.
AARON
BON TON MILLINERY.
233 Thames Street Phone 627

Until further notice our store will close at 6 P. M. except Saturday evening.

"Now, children," said "Hans Across The Sea," "I'll be teacher, listen to me.
Here's a sum to do,"—and he gaily smiled,
"Add one cup of RONA to each small child!"
Then a squeal of glee and a whoop of joy
Went up from every girl and boy;
And they shouted loudly, "Hooray! Hooray!
RONA forever! It's come to stay!"

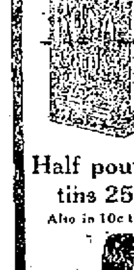

Half pound tins 25c
Also in 10c tins
VAN HOUTEN'S
RONA
IMPORTED DUTCH
COCOA

FIRE SALE!
Photographic, Electric and Art Goods
Slightly damaged, at Tempting Prices.
CHASE, Broadway & Spring St.

We carry in stock at all times a complete line of
HEATING AND COOKING APPARATUS,
INCLUDING
Flat Irons,
Stoves,
Radiators.
Coffee Percolators,
Toasters,
Grids,
Broilers.
Ovens.
Chafing Dishes,
Heating Pads, etc.
Also electrically operated
Washing Machines,
Ironers and
Vacuum Cleaners.
Illuminating Dept.
Bay State Street Railway Co.

HOUSEFURNISHING GOODS.

SPINGLER'S,
Bellevue Avenue.
HAVE YOUR
Furniture Re-Upholstered and Covered.
AWNINGS MADE.
MATTRESSES MADE OVER.
All at a reasonable price.

UPHOLSTERING
—AND—
Drapery Work.
Fine Line Upholstering Goods.
Mattresses Made Over.
First-Class Cabinet Work.
Furniture Repaired.
Crockery and Furniture Packed and Shipped.
Furniture Stored.
J. W. HORTON & CO.,
42 CHURCH STREET.

HOTELS AND RESTAURANTS.

PERRY HOUSE.
European Plan Only.
—Restaurant Strictly First Class.—
Open from 6 A. M. to 8 P. M.
DWYER & PURCELL
PROPRIETORS.

THE CLIFTON HOUSE.
AMERICAN and EUROPEAN PLAN.
115 Bellevue Ave., Newport, R. I.
3 Minutes from Casino,
10 Minutes from Beach.
Permanent and Transient Guests.
All Home Cooking, Private Dining Rooms. Telephone 9806.
For Rates Apply to C. O. Berghman.

WINTER RESORTS.

DR. BATES'S SANITARIUM,
Maplewood,
JAMESTOWN, R. I.

The sanitarium is up-to-date in all its appointments. Electricity; massage, baths, etc., are used. Trained nurses are in attendance. A limited number of guests are received. Long distance 'phone. Send for catalogue.

Address Dr. W. Lincoln Bates, Jamestown, R. I.

HALLET & DAVIS
Pianos.
WORLD'S FAVORITE SINCE 1839.

Awards at practically every World's Exposition since it was first manufactured.

A word regarding players. You probably have read in the late magazines and trade papers, regarding their New Virtuolo Player Piano. My space is limited, and I cannot go into details regarding this wonderful instrument, but to convince you personally regarding its great merits, will send the piano to your home, with music for thirty days, all expenses paid, and you to be under no obligations to buy. If you should care to purchase, your present piano will be taken as part payment, and 3 years allowed to pay the balance. This proposition applies also to our uprights and grands.

Catalogs mailed on request.

FITTON, Factory Agent,
109 Touro St, Opp. Mt. Vernon St.
Open Evenings 6:30 to 8:30.

RINGWORM ON CHEEK AND BEHIND EAR

Running Into Scalp. Hot and Itching. Scales Formed. Had to Cut Hair. Cuticura Soap and Ointment Cured in Two Weeks.

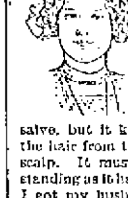

Somerville, N. J.—"My daughter's ringworm was quite obstinate. First a red spot appeared on her cheek and another just behind the ear, running into her scalp about the size of a dime. They were hot and itching. Scales formed and caused her to scratch, which made it inflamed and sometimes drew the blood. I tried ——, then ——, and —— salve, but it kept growing. I had to cut the hair from the ringworm that ran in the scalp. It must have been of two weeks' standing as it had grown to a good size, when I got my husband to get me a sample of Cuticura Soap and Ointment. I washed it with hot water and Cuticura Soap then applied the Cuticura Ointment. The first application benefited her. When my sample was used I saw it was not so large and angry, so I bought a box of Cuticura Ointment, and a cake of Cuticura Soap and applied them three times a day. The constant use for four or five days checked its growth and in two weeks more she was entirely cured. Cuticura Soap and Ointment also cured my son in two weeks of a case of ringworm." (Signed) Mrs. A. D. Neville, Dec. 19, 1911.

Cuticura Soap and Cuticura Ointment are sold throughout the world. A single set is often sufficient. Liberal sample of each mailed free, with 32-p. Skin Book. Address post-card "Cuticura, Dept. T, Boston."

Tender-faced men should use Cuticura Soap Shaving Stick, 25c. Sample free.

IMPORTANT.

We are showing a new line of Imported Novelty Pieces in Leather, for Men and Women.

Jewel Boxes, Photo Cases, Scarf Holders, Medicine Cases, Writing Pads, Drinking Cups, Flat Brush Sets, Bridge Sets, Sewing Sets, Coat and Pant Hangers, Glove and Handkerchief Sets, Bill Folds, Letter Cases, Collar and Cuff Bags, Tobacco Pouches, Shaving Sets, Cigar and Cigarette Cases, Toilet Sets, Ladies' Hand Bags—in all the latest shades—Traveling Bags, Suit Cases and Trunks.

F. W. MERRILL,
112 BELLEVUE AVENUE.
Tel. 385.

ELECTRICITY IN JAMESTOWN.

To those interested in wiring their houses, or in any other matter pertaining to electricity, I wish to announce that I have opened a branch office on Narragansett Ave., Jamestown, where I will be pleased to submit estimates.

LINCOLN HAMMETT.

Hudson River Blue Crushed Stone
For Paths and Driveways.
BLUE SCREEN GRAVEL
ALL SIZES.
J. K. SULLIVAN.

TRAVELLERS' DIRECTORY.

THE NEW ENGLAND STEAMSHIP CO.
TO NEW YORK.
Fall River Line
STEAMERS
PROVIDENCE AND PLYMOUTH
Lv. Long Wharf, Newport, daily at 9:15 P. M., due New York 7:00 A. M. Meal service a la carte. Orchestra on each.

Wickford Line.
STEAMER GENERAL
LV. NEWPORT, LONG WHARF.
(Week Days Only.)
Lv. Newport (L'ng wh) Due. New York (G.C.Ter) Lv. New York (G.C.Ter) Due Newport
Week Days only. Week Days
10:00 a.m. 4:09 p.m. 12:01 [illegible]
1:05 p.m. 7:00 p.m. 4:35 [illegible]
4:05 p.m. 11:00 p.m. [illegible]
7:15 p.m. 3:20 a.m. 1:02 [illegible]
† Har. River Sta. N. Y.

BLOCK ISLAND
—AND—
PROVIDENCE.
STEAMER NEW SHOREHAM.
Meal Service a la Carte.
Mondays, Wednesdays, Thursdays, Saturdays lv. Long Wharf, Newport 11:15 a. m., due Block Island 1:05 p. m.; lv. Block Island 3:00 p. m., Newport 5:00 p. m. due Providence [illegible]

Tickets, etc., at City ticket office Thames St. and at Wharf Office. [illegible] Gardner, Agent, Newport, R. I.

SHORT LINE
—TO—
PROVIDENCE
VIA
NEWPORT & PROVIDENCE RAILWAY
In effect November 25, 1912
A car will leave Washington Square Week Days at 7:40 a. m., making a close connection through to Providence by the way of Bristol arriving at Union Station Providence, at 9:30 a. m. The other trips through the day will remain the same leaving Newport at 50 minutes past the hour until 5:50 p. m. SUNDAYS connecting through to Providence leaving Newport each hour from 8:50 a. m. to 7:50 p. m.
G. W. TOWLE, Supt.

JAMESTOWN & NEWPORT FERRY
STEAMER BEAVER TAIL
Leave Newport for Jamestown and Saunderstown c a 6:30, 7:30, a 8:30, c 9:50, a 10:50 mail, a 11:50 a. m., a 1:30 mail, c 2:50, a 4:10, b a 5:10 mail, c 7:30, d 9:10, d 11:00 p. m.
Leave Jamestown for Newport at 7:00, 8:20 mail, c 9:20, 10:20, 11:20, 12:20 mail, 1:20, c 2:20 mail, 3:40, 5:00 mail, c 7:00, d 8:26, d 9:40 p. m.
STEAMER NARRAGANSETT
or J. A. SAUNDERS.
Leave West Jamestown for Saunderstown, a c 7:10, *8:10, a 9:30, a 10:50 a. m., a 12:30, a 2:30, *3:30, a 4:35, 5:40 p. m.
Leave Saunderstown for West Jamestown, c 7:40, 9:50, 11:50 a. m., 1:30, 2:50, 5:10, 6:20 p. m.
a Connects to Saunderstown.
b Last trip to Saunderstown.
c Omitted Sundays.
d Saturday nights only.
* To Fort Greble only.

PROVIDENCE, FALL RIVER AND NEWPORT STEAMBOAT CO.
Steamer leaves Newport for
PROVIDENCE
Week days only 6:30 A. M. Returning leaves Providence 4 P. M. Stops at Prudence, Mondays, Wednesdays and Saturdays. Conanicut, Mondays only.
Subject to change without notice.
H. E. WINDSOR, Supt.

THE
MUENCHINGER-KING HOTEL
BELLEVUE AVENUE.

BENJ. F. TANNER,
Contractor and Builder.
Distributing Agent for
THE CELEBRATED ASBESTOS CENTURY ROOFING,
SLATES and LUMBER.
These slates or shingles can be applied by your own builder. The expense to all builders the same.
Storehouse, 52 Bridge St.

BE PREPARED
For the cold weather coming by purchasing your
STREET AND STABLE BLANKETS NOW
R. G. BIESEL,
Phone 363 254 Thames St.

BLUE CRUSHED STONE.
Screened to size. Contractors for macadam roads and driveways. Top dressing a specialty. Steam roller for rent.
Peckham Bros. & Co.
Tel. 1559. P. O. Address Newport, R. I.

THE NEWPORT JOURNAL AND WEEKLY NEWS.

SITUATIONS WANTED.

Advertisements of 25 words under this head if set close are inserted once for 25 cents, and 10 cents for each time thereafter, on one order.

WANTED—By young girl, well educated, some experience, position as child's nurse. 32 Division street.

WANTED—By a competent, reliable laundress, family washing, home or out by day. Mrs. Murry, 21 Pond avenue.

HELP WANTED.

Advertisements of 25 words under this head if set close are inserted once for 25 cents, and 10 cents for each time thereafter, on one order.

WANTED—Hustling man at least 36 years old, each Rhode Island town. Permanent position. Pay all you can earn. Write Manager Drawer Y, Manchester, Conn.

WANTED—Girl for general housework. Apply A. O'D. Taylor, 38 Powel avenue, between 8 and 9 p. m.

WANTED—Cook, colored woman preferred. Two in family. Apply 107½ Thames street, between 5 and 6, or 8 and 10 p. m. Ring bell on right, over barber shop.

WANTED—Strong, willing boy for delivering and to work in store. Downing's, 191-193 Thames street.

WANTED—Carpenter to do some work. One who wants a furnished room preferred. Address Box 41, Daily News Office.

WANTED—An experienced waiter or waitress, in restaurant, 189 Thames street.

LOST AND FOUND.

Advertisements of 25 words under this head if set close are inserted once for 25 cents, and 10 cents for each time thereafter, on one order.

LOST—Sunday afternoon, at Easton's pond or on way from pond to Park street, gold locket with monogram B. S. Please return to Daily News Office and receive reward.

FOR RENT, ROOMS AND BOARD.

Advertisements of 25 words under this head if set close are inserted once for 25 cents, and 10 cents for each time thereafter, on one order.

TO LET—Furnished rooms for light housekeeping. All improvements. Apply at 62 Prospect Hill street.

TO RENT—Modern 5-room flat, on desirable street, 3 minutes to Ave. and City Hall. Furnished or unfurnished. Address Box 43, Daily News Office. Fine location for doctor.

TO LET—Furnished rooms, with heat; first class location. Apply at Mrs. C. L. Arnington, 227 Broadway. Tel. 2242.

FOR RENT—Lower tenement of six rooms. Inside toilet and gas. Large yard. Reasonable rent. Call 37 William street.

FOR RENT—Lower apartment eight rooms and all modern improvements, 15 Rhode Island avenue. Apply 10 Bath road.

FOR RENT—Upper tenement, 14 Bliss road. Separate hot water heating. Apply to Marlborough Market.

FOR RENT—A large office, one flight up in the Daily News office to let to a desirable tenant. Good light and air, steam heat, gas and electric light, janitor's service and lavatory. Rent $20 a month. Apply at Daily News Counting Room.

TO LET—Two or three furnished rooms; separate entrance. Also others with heat and bath. Apply at 9 Kay street.

TO LET—On Gladding's court, 6-room cottage, with gas and closet. Apply to John Nelson, Barker Brothers, Broadway, or S. N. Booth, 20 Champlin street. Tel. 2190.

THE MACPHIE COTTAGE.
106 Church Street.
FIRST-CLASS BOARDING HOUSE.
Terms Reasonable.
Telephone 1722.

Artistic Home---On the Level.
Just the Flat You Want.
New. Ready This Month.
Bayside Avenue, near Naval Hospital.
Call or write to "6 Bayside Avenue," Corner Van Zandt.

TO LET.
TWELVE-ROOM FURNISHED COTTAGE
With all modern improvements. Also two unfurnished flats eight rooms each. All modern improvements. Apply 224 Thames street.

NASON COTTAGE,
26 MILL STREET,
Reasonable terms for board and room

Furnished Rooms To Let
Steam Heat.
MEALS IF DESIRED.
Prospect House, 22 Prospect Hill St

EMPLOYMENT OFFICES.

MRS. HODGSON,
INTELLIGENCE OFFICE
47 FAREWELL STREET.
Tel. 768. Newport, R. I.

Perfect Eyes Are Rare.

Imperfect eyes can be made perfect in effect by means of perfect glasses.

Such glasses are the result of painstaking work.

Not the instruments, not the system, but the man makes glasses fit.

My lenses are guaranteed to be glass. That's what you buy of any optician. The trick is in fitting them to the eyes properly. I should be pleased to prove to you my assertions.

W. J. CARR,
OPTOMETRIST AND OPTICIAN.
151 Thames Street Tel. 9345

SEE THE FULL LINE OF
CADILLAC AUTO CARS
For 1913
J. P. FRITZ,
Agent for Newport, R. I. Tel. 1068.

FOR SALE.

Advertisements of 25 words under this head if set close are inserted once for 25 cents, and 10 cents for each time thereafter, on one order.

FOR SALE—At a bargain, 23½ ft. launch, 7½ feet, beam. Fully equipped. C. W. Gardner, Jamestown.

FOR SALE—One cash register, one long counter, one wagon, four show cases and butter box. Address Box 53, Daily News Office.

FOR SALE OR TO RENT—Two modern cottages just completed. Will rent furnished or unfurnished or sell. These cottages have 8 rooms, strictly modern improvements, with hot water heat and wired. Within 10 minutes' walk to Training Station. Also two other cottages, one with barn suitable for garage, with concrete floor. One lot, Bliss Road Park, 40x120 ft. There is enough crushed stone on this lot to build foundation, which I will sell with the lot. For particulars address Box A, Daily News Office.

EGGS FOR SALE—From pure bred barred Rocks, $1.00 and $2.00 setting, incubator eggs $6.00 hundred. Phone 010. R. F. Meriboth, Jamestown.

Potatoes and Other Vegetables.

For Sale—about 60 bushels potatoes, 200 bushels Macomber French turnips, 600 bushels feed beets, one closed milk wagon, one covered milk wagon. Apply to James H. Barker, Paradise avenue. Telephone 2314—R4.

GRAVEL ROOFING.
Roof Repairing of all Kinds.
Japroid Roofing For Sale.
GEO. O'BRIEN,
54 BROADWAY.

MIDDLETOWN.

Patriotic and Valentine Seasons Combined in Entertainment.

[Regular correspondence of The News.]

The valentine social held in the parlors of the Methodist Episcopal Church Wednesday evening, under the direction of Mrs. Mary W. Lawton, superintendent of the social department of the Epworth League, offered a fine program, although the attendance was somewhat limited, owing to the severe weather. The entertainment combined both the patriotic season and that of St. Valentine, and was much enjoyed by about 30 persons.

The exercises opened with the general singing of the "Star Spangled Banner," followed by the reading by Mrs. Lawton of a selection entitled "A Message for Flag Day," and an address on Lincoln by the pastor, Rev. Edward E. Wells. Music by the Ladies' Quartet was followed by a piano selection by Mrs. Fred P. Webber. Between two patriotic readings by Miss Ethel Cummings and Miss Ivah Peckham there was a vocal solo by Mrs. Wells and a selection by the quartet.

The games which followed were clever. A target composed of a large red heart had been placed on a wide white screen, bearing at the centre the word "Love," on its outer edge "Friendship," and between "Admiration." Each person was required to use a bow and arrow, three prizes being awarded for the best skill shown. There was a first prize, a heart-shaped picture frame, which went to Stephen Wyatt, who hit the bull's-eye, "Love," second a valentine, Miss Eleanor Brown, whose arrow pierced "Admiration," and third, a comic valentine, Miss Ethel Cummings, whose dart touched "Friendship." On the canvas outside the large heart were fashioned about 20 other valentines, so that if any one's arrow flew wide of the mark it was quite sure to secure a souvenir.

A second game was the distribution of small white envelopes bearing hearts, which contained for the boys a question and for the girls an answer, numbered alike. The closing game, a peanut race, was amusing.

Mr. and Mrs. David Peabody of Prospect avenue are entertaining today Mr. and Mrs. Harold Peckham and family.

It was not considered advisable to re-open the Oliphant school Wednesday and the sessions will not be resumed until next Monday. The cases of scarlet fever are confined to the households of the Marshall family, off the West road, and no new cases are reported elsewhere.

Flags were much in evidence Wednesday and Lincoln Day exercises were held in the schools in the afternoon, with an attendance of visitors.

The Paradise Club, having changed its day of meeting, was entertained Wednesday by Mrs. Robert W. Smith at her home on South Aquidneck avenue. The subject, "Vocational Training in our Public Schools," was conducted by Mrs. Hestecom S. Peckham. There was a good attendance. Light refreshments were served.

SUNSHINE SOCIETY'S VALENTINE TEA AND SALE.

Wednesday afternoon, from 3 to 6 o'clock, the Sunshine Society held a successful valentine tea and sale of home-made cake and candy at the residence of Mrs. Phoebe B. Brown on Broadway, at which a good sized sum was added to the treasury. The cake table was in charge of Mrs. Simon Hart, assisted by Mrs. John Tennant and Miss Lizette Vose; the candy table of Mrs. Melzar W. Basford, assisted by Miss Ida Carry and Miss Katherine Brown. Mrs. James R. Lorah had charge of the valentine sale, assisted by Mrs. Samuel W. Marsh and Mrs. Samuel Smith; Mrs. Robert M. Franklin was in charge of the tea, having as assistants Mrs. Joseph T. Perry, Mrs. John H. Scannovin and Miss Marian Dowling. The committee in general charge of the sale consisted of Mrs. Packer Braman, Mrs. William R. Howard and Mrs. E. Benjamin May.

ANOTHER SCARLET FEVER DEATH.

A second death has occurred among the children who have been sent to the hospital with scarlet fever. The latest is little Catherine Verdecelli, a child under four years old, who was sent to the Newport Hospital January 26 and was so severely attacked by the disease that she could not be saved.

The children at the Emergency Hospital are now all doing well. Some friend has remembered that there are some children there, far from their homes and has arranged for them to have a valentine party Friday night. It is the right date, St. Valentine's day.

THE NEWPORT JOURNAL
AND WEEKLY NEWS.
is especially adapted for mailing.

REBELS STILL OFFER A STERN RESISTANCE.

[Continued from First Page.]

members of the White Cross, detected by Diaz adherents in the act of conveying ammunition, were executed.

Ambassador Wilson's despatches were laid before President Taft today, immediately upon his return from Philadelphia. They contained principally an account of the most disquieting feature of the fighting in Mexico City—the killing of two American women yesterday. Administration officials look with much apprehension on this incident, and one of the first results was last night's order to Ambassador Wilson to warn all Americans out of the danger zone.

The President is keeping in constant touch with the situation from three points of view—from the diplomatic side, which involves the actions of Ambassador Wilson in making representations to President Madero and General Diaz in the interest of the foreign life and property in Mexico; from the naval view point, as it concerns the extent of the activities of several thousand marines and bluejackets who will appear in the Mexican ports within the course of the next 48 hours, and from the military standpoint, which involves a determination of the question as to when, if at all, he shall give the word for the entrainment of the First brigade of the First division of the re-organized army of regular troops, which now is ready for an immediate departure for the South.

Ambassador Wilson's course so far has the unqualified approval of the administration, though some of the army men question his attempt to stop hostilities. Admitting that his aim was to protect lives and property of Americans and other foreigners, they believe there will be less bloodshed and a speedy determination of the rebellion if the combatants are allowed to fight it out with no interference.

Secretary Knox and his immediate advisers, however, do not accept this view and, although instructions have been sent to the ambassador to do everything possible to induce the American residents of Mexico City to vacate their homes temporarily, at least, and go to some place of safety, there is no disposition there to criticize Mr. Wilson for his forcible representations yesterday.

Prepared for a further call for battleships, the Navy Department has kept Admiral Badger, in command of the fleet at Guantanamo, advised of developments. The ships, with banked fires, are ready to move at once to Vera Cruz or Tampico. The marine corps, "always ready," is prepared for immediate embarkation of its companies at the Atlantic coast navy yards and stations. The marine force at the Panama canal zone also is ready to move.

Telegrams to the War Department from the three posts in New York state where the regiments of the First army brigade are stationed and report that body of about 3,000 men in condition to start for Newport News within three hours after an order from the chief of staff.

It has been suggested to the President that it might be prudent to dispatch the First brigade to Vera Cruz at once, even if the troops are to be kept on board ship indefinitely, as were the 1,000 marines on the Panther which lay in San Domingo harbor for more than a month last summer, but because there is some fear that such a gathering of a foreign military force in their ports, even though not landed, might inflame the Mexican public to acts of violence against Americans throughout the country, the authorities are hesitating to take such an action. Besides, it is held by some officials that the dispatch of a military expedition of this kind might be construed as an act of war and the President is determined to do nothing that could be regarded as an infringement of the constitutional provision of Congress in that respect.

PUBLIC INTERESTED IN MEXICO.

Diplomatic Corps Pay Attention to Possibility of Intervention.

PARIS, Feb. 13.—The civil war in Mexico occupies a larger place in public interest at the moment than does the Balkan war. The keenest attention is paid by members of the diplomatic corps to the possibility of intervention by the United States, the prevailing view being that this probably will occur before order has been restored.

The French foreign office declines to make any comment on the situation, as it wishes to maintain its attitude of neutral observation. The foreign minister, however, receives constant communication from the French charge d'affaires in Mexico City, who forwards frequent reports of the occurrences there. Frenchmen hold considerable investments in Mexican securities, which have hitherto been little affected on the Paris Bourse by the current events. There have been few transactions in these stocks and Mexican 5 per cents actually advanced four cents today, after experiencing a slight depression Monday.

DETECTIVES SEEK OWNER.

Casket With Valuable Jewelry Picked Up in Street in Washington.

WASHINGTON, Feb. 13.—Under a guard at police headquarters today is a small, flat, tan colored leather casket containing a fortune in pearl jewelry and detectives are seeking its owner. It was picked up yesterday in the middle of a street in the fashionable section of the capital by W. B. Dieton, driver of a delivery wagon. Dieton promptly turned the jewels over to the police. The collection includes two bracelets, several pins and brooches, a number of rings and a pearl chain. More than 100 pearls form the settings. In addition to the pearl jewelry, one of the brooches is set with turquoises. There is nothing about either the jewelry or the casket itself which gives any clue to the owner.

REPULSED BY BULGARIANS.

Attempted Sorties by Turkish Garrison of Adrianople Cause Big Loss.

SOFIA, Bulgaria, Feb. 13.—Two attempted sorties by the beleaguered Turkish garrison of Adrianople Monday and Tuesday of this week were repulsed by the Bulgarians, who inflicted a loss of more than 4,000 killed and wounded on the Turks, according to the report issued by the Bulgarian war office today.

CHARGED WITH HOMICIDE.

Wednesday afternoon Cavitola Zaccarino was arrested at the request of the chief of the detective force of New York and is held pending the arrival of an officer to take him to that city. He has agreed to go without papers. He is said to be under indictment for homicide in Kings county, though he says it is several years since he was in New York. He has been in Newport about six weeks and said he came here from Cleveland. He was identified by Inspector Tobin, from photographs sent from New York.

THE NATIONAL EXCHANGE BANK,
38 WASHINGTON SQUARE,

Is constantly increasing its number of small personal accounts, and it invites all persons who wish to open such an account to make use of its facilities.

It offers to all depositors courteous and efficient service regardless of the value of their business.

EDWARD A. BROWN, President.
GEORGE H. PROUD, Cashier.

THE SAVINGS BANK OF NEWPORT.

(INCORPORATED A. D. 1819).

NOTICE.

The laws of Rhode Island require Savings Banks to publish in the month of July, 1913, a list of depositors whose books have not been presented at the bank within twenty years prior to June 30, 1913.

To avoid such publication, depositors and custodians of bank books are requested to present them at the bank to be written up. G. P. TAYLOR, Treas.

The Century Store.
FOUNDED 1796.

Knit Underwear
—FOR—
Men, Women and Children.

FOR MEN.

Jersey Ribbed Fleeced Lined Shirts and Drawers. .....Special value 50c each.

Men's Heavy Weight Natural Wool Shirts and Drawers ..... 50c each

Wright's Health Fleeced Lined Shirts and Drawers, all sizes, two special values at 85c and $1.25 ea.

Men's Negligee Shirts, entirely new line of patterns, excellent value, at $1.00 each.

Sweaters all sizes and qualities from 98c upward.

FOR WOMEN.

Knit Fleeced Lined Bleached or Unbleached Vests and Pants..... Special at 25c each

Heavy Weight Fleeced Lined Vests and Pants, bleached or unbleached, extra good values at 50c ea.

"Forest Mills" standard make, all grades, full line of sizes popularly priced.

We can supply your "Underwear" wants in every way, quality, sizes and values.

The Wm. Leys Dry Goods Co.
135—137 THAMES STREET.

JAMESTOWN.

Flag Day Exercises of Music and Addresses by School Children.

[Regular correspondence of The News.]

The Flag Day exercises in the schools were held Wednesday afternoon, instead of the forenoon, as usual, to allow members of the Grand Army of the Republic to attend. None were present, however. There was a good gathering, nevertheless, and the pupils rendered the following program in a creditable manner: Song, "Our Veterans," school; "The Grandson of the Veteran," Georgie West; "The Light he Leaves Behind," Anna Boone; "'Tis Splendid to Live So Grandly," Marion Anthony; solo, "Tenting on the Old Camp Ground," Harold Gerardi; "A Bench of Dates" 1809, Oscar Lathan; 1831, Margaret Riley; 1861, Manuel Viercl; 1862, Rose Schwamberger; 1864, Frank Clarke; "The Hatchet Story," Leicester Clarke; "Life's Mirror," Louise Stubbs; "Good Company," Augusta Tefft; "Serving the Country," seven boys; "Something Better," Margaret Murray; "A High Resolve," Henry Armbrust; solo, "Flag of the Nation," Gertrude Gibson; "Shine On, O Flag," May Horn and Leon Wright; "The Flag," Mary Murray; song, "O Beautiful, Our Country," school; address; song, "America."

There was a drop in the temperature Wednesday, and the high westerly wind gave promise of being the coldest night of winter. The mercury reached 8 above at the lowest, and this was sufficient to make ice form fast. Today Clarke, Littlefield and Carr marked out three ponds, to commence the work of filling their houses tomorrow.

Mr. and Mrs. J. Harry Scott have returned from a short visit to Providence.

Mr. George Wales's small daughter Letha, who has been at the Newport Hospital with scarlet fever, returned home today. Georgiana, her sister, although first to be attacked by the disease, is still at the hospital.

Mrs. Wise, who has been visiting in Fall River, has returned to her home on Anthony avenue.

Little work has been done on the new Thorndike during the past three days, owing to the weather.

The second meeting of the "Idlers" was held Wednesday afternoon with Mrs. Brouillet at Fort Greble. The afternoon was spent in sewing and a luncheon of salads and cake was served. The meeting was held last week with the treasurer, Miss Alice Cottrell, at her home on Brook street.

THE NEWPORT JOURNAL
AND WEEKLY NEWS.
is especially adapted for mailing.

EXEMPT.

MONEY ON DEPOSIT IN OUR PARTICIPATION (SAVING) ACCOUNT IS NOT LIABLE TO TAXATION.

Deposits made on or before FEBRUARY 15 draw interest from February 1.

Dividends February and August.

INDUSTRIAL TRUST COMPANY.
Office with Newport Trust Co.

PROMOTING THE CUSTOMERS' INTERESTS.

During its career of 59 years the Aquidneck National Bank has always labored and planned to promote the interests of its depositors and the public. You are invited to open an account with us and receive the benefit of a thoroughly equipped, modern, progressive and conservative Bank.

AQUIDNECK NATIONAL BANK,
Newport, R. I.
UNITED STATES DEPOSITARY. Established 1854.

There are just two ways of getting through a door guarded by a Yale Padlock:

Break down the door—or use the key that fits the lock.

Yale Padlocks are made in sizes and styles for every need. If you want a padlock that you can put on guard in the certain knowledge that it will stay on guard, we have it for you, and its name is YALE

For Sale by WILLIAM B. SCOTT & CO.,
10 BROADWAY.

FINANCIAL.

NEW YORK, Feb. 13, Wall Street.—The market opened with Amalgamated Copper 70⅞, American Smelting and Refining 71, Atchison, Topeka & Santa Fe 102⅞, Baltimore & Ohio 101, Brooklyn Rapid Transit 30⅛, Canadian Pacific 233 Chicago, Milwaukee & St. Paul 110, Colorado Fuel and Iron 26¼, Great Northern preferred 128, Interborough-Metropolitan 18, Interborough-Metropolitan preferred 62½, Missouri Pacific 45½, New York Central 166, Northern Pacific 118, Pennsylvania 119⅜, Reading 161⅞, Southern Pacific 102 and 101¾, Southern Railway 26½, Union Pacific 156⅝ and 156½, United States steel 62½ and 62⅝, Lehigh Valley 159.

Noon—The selling movement of the earlier days of the week gathered increased momentum during the morning and prices were borne down abruptly. Speculators were confronted with a budget of unfavorable news and sentiment was correspondingly bearish. Uneasiness over the money situation was increased by preparations to export $1,000,000 more gold and by a sub-treasury drain of more than $5,000,000. Prospects for a strike of the firemen on the Eastern railroads, the revolution in Mexico, and proposed legislation to require incorporation of the stock exchange helped to unsettle the market. Bear operators concentrated their attack against the coalers, Harrimans, Coppers and Steel and succeeded in forcing out a good deal of long stock. High grade investment shares, which ordinarily display sturdy resistance to pressure, crumbled away as readily as the market leaders. A large number of important issues were lowered one to over three points. Bonds were weak. Money on call, firm, at 4 per cent; prime mercantile paper, 4¾ to 5¼ per cent. Exchanges $429,159,942; balances, $17,084,486.

[Furnished by Hornblower & Weeks—30 Bellevue Avenue.]

February 13, 1913.

	Closing.
Amalgamated Cop.	70¼
Am. Locomotive	33½
Am. Smelt & Ref.	70
Anaconda Ming	36⅛
Atch Top & San Fe	102
Atlantic Coast Line	127½
Baltimore & Ohio	100¾
B'klyn. Rap. Trans	88½
Canadian Pacific Ry	233
Chesapeake & Ohio	75⅝
Chic. Great Western	16
Chic. Mil. St. Paul	108⅞
Chic. — Northwestern	135⅝
Col. Fuel & Iron Co.	35½
Consolidated Gas	134
Can Pfd.	125⅝
Denver & Rio Grande	20¾
Erie	30
General Electric	140
Great Northern pref.	128½
Gt. Northern Ore	36½
Interboro Met.	18
do pref.	61½
Lehigh Valley	158¾
Louisville & Nash.	133⅞
Mo Kan & Tex	26⅛
Missouri Pacific	39⅝
N Y Cent & Hudson	105⅛
N Y Ontario & West	30⅝
Norfolk & Western	107⅝
Northern Pacific dy	118
Pacific Telephone	39⅛
Pennsylvania R R	119
Reading	160⅝
Republic Iron & Sil	26⅛
Rock Island	22⅝
Southern Pacific	101¼
So. Ry.	26⅛
Union Pacific	156⅛
Utah Copper	51¾
U. S. Rubber	56⅛
U. S. Rubber 1st pfd.	102⅝
U. S. Steel	62⅛
U. S. Steel pref.	108¾
Va-Carolina Chem.	34½

BOSTON MARKET

Copper Range	44¼
Cal. & Hecla	450
Greene Copper	8
B. Butte	19⅝
Miami	22½
U. S. Pruit	174
Nevada Cons.	18¾
Utah Cons.	10
Swift	106
Am. Tel & Tel.	132⅜
N. Y., N. H. & H.	127½
U. S. Smelters	40

Buy Your
Trunks
AND
Save Your Money.
GRATRIX,
96 BROADWAY.

W. F. ADAMS,
Auctioneer,
Will pay cash for household goods or will sell your goods at auction.
Auction sale every Thursday at 10 o'clock.
88 Mill Street.
Tel. Ha[illegible] 974, House 1318.

Spears's New Cooking Range

Beats them all for continuous fire, day or night, abundance of hot water, and all kinds of cooking,

SOLD ONLY BY

WM K. COVELL.

The Best Investment.

Diamonds are the best possible investment for surplus cash. You can always realize on a diamond if you have to. It is just the same as money. It does not deteriorate but constantly increases in value. But be careful in your selection. Get the right kind of stones from a reliable place at the right prices. We buy direct from the diamond cutters and invite a comparison of our prices with those of any reliable jeweler here or elsewhere. A great variety to select from.

HERRMANN,
204 Thames St.

ABRAM ALMY CO.

Coal and Wood.
173 THAMES STREET
Telephone 957.

Canned Fish
AT BARGAIN PRICES

Red Alaska Salmon, per tin 18c
Columbia River Salmon Steak per tin 25c.
Columbia River Salmon Steak small tin 15c
Kippered Herring, l'ge tins, 15c
Kippered Herring 10c
Shrimps, dry pack, 25c
Shrimps, wet pack, 2 tins 25c

JAS. H. DRURY & CO.,
243-245 Thames Street.

FERTILIZERS.

Bradley's,
Coe-Mortimer's,
Buffalo Brands.
Wood Ashes, Lime & Chemicals.

Orders placed by Feb. 15 secure lowest prices.

Percy T. Bailey,
MELVILLE STA., NEWPORT, R. I. Phone

HOWARD,
Painting Contractor,
Best Work in Every Branch of the Business.
OFFICE 31 EVERETT STREET.

VIOLETS

Have now arrived for the season. A fresh supply every day.

Oscar Schultz,
18 Broadway. Tel. 1115

CANNED FRUIT.

Excellent Quality in Good Syrup.
We Offer This Week Only.

Lemon Cling Peaches . 17c can
Bartlett Pears ..... 17c can
Sliced Hawaiian Pineapple ... . 23c can

F. P. GARRETTSON & CO.

W. J. CREANEY & CO., Successors,
18-20 Washington Square.
Telephones 68-69.

AS LOW AS THE LOWEST.

We guarantee the price on our Absolutely Pure Pennsylvania Coal to be as low as any price offered for any kind of coal.

THE PERRY COAL COMPANY.

SOCIETY NOTICES.

Advertisements which must concern members of the societies only, inserted for one cent a word with no charge less than ten cents.

CORONET COUNCIL ROYAL ARCANUM, Meeting, Friday evening, 7:30 o'clock. A. K. McMahon, Secretary.

LAND'S END LODGE, 1040, L. O. O. M. Regular meeting Thursday evening, Feb. 13, 1913, at eight. Members should make a special effort to attend. Frank W. Putman, Dictator. Thomas F. Reagan, Secretary.

WHERE TO GO TODAY AND TOMORROW.

Thursday.

Rogers High School Hall—University Extension lecture by Charles Zueblin on "William Morris, the Master Craftsman."

First Presbyterian Church—Concert.

Colonial Theatre—New Bill of Vaudeville and Motion Pictures.

Skating Rink—General Skating.

Apollo Hall—Recital on Victrola of Mme. Schumann-Heink's songs.

Friday.

Opera House—Song recital by Mme. Schumann-Heink.

Colonial Theatre—Vaudeville and Motion Pictures.

Skating Rink—

FUND FOR VERNON HOUSE.

List Totals Nearly $4,000, With Possible Doubling of Two Subscriptions.

The committee of the Charity Organization Society, having in charge the raising of a fund for the purchase of the Vernon house, famous as the headquarters of Count de Rochambeau, acknowledge the receipt of the following subscriptions toward the fund:

Miss Agnes Storer	$100.00
Mrs. Theodore K. Gibbs,	1,000.00
J. I. Greene,	5.00
C. A. Brackett,	100.00
Martha Codman,	100.00
Eliza F. Weeden,	10.00
R. W. Carry,	10.00
J. H. Wilson,	5.00
Elizabeth Greene Sherman,	5.00
J. B. Diman,	20.00
Miss R. Dahlgren	5.00
Mr. and Mrs. H. C. Bacheller,	10.00
Mrs. Edward Potter,	10.00
Frederic Cunningham,	10.00
Mrs. Benjamin R. Smith,	25.00
Catherine Austin,	10.00
Hamilton Fish Webster,	150.00
Mrs. W. W. Tompkins,	50.00
Robert Walton Goelet,	100.00
Augusta Hunter,	2.00
In memory of J. B. Cottrell,	10.00
E. W. H.	500.00
Dr. and Mrs. W. C. Rives,	25.00
C. L. Rives,	50.00
Hope Ives Powel,	25.00
S. B. Luce,	25.00
Mrs. C. L. Noyes,	25.00
Miss H. E. Thomas	5.00
Harriet Lyman Stevens,	25.00
Miss L. R. Edgar,	25.00
Mrs. W. H. Langley,	10.00
Charles Biesel,	5.00
Mary E. Baldwin,	10.00
T. T. Pilman,	50.00
C. C. Gardner,	3.00
G. P. Wetmore,	500.00
W. P. Sheffield,	100.00
T. A. Lawton,	25.00
Ida Lawton,	25.00
Heirs George Bowen,	10.00
Miss A. F. Hunter,	500.00
Mrs. Mary M. Emory,	200.00
A. L. Aubrain,	25.00
John Mahan,	5.00
J. H. Scannevin,	5.00
Rev. William Safford Jones,	5.00
Henry A. Kalkman,	5.00
Henrietta Hartman,	5.00
Thos. P. Peckham	25.00
Total	$3,955.00

Two of the above subscribers for $500 have offered to double their subscriptions if necessary.

Clark Burdick, Treas.

Newport, Feb. 13, 1913.

ROUGHEST GAME IN SERIES.

Rogers Seniors, Winners Over Senior Middles, Tied With Junior Middles.

In the class league at the Rogers High School Wednesday the Seniors ran away with the Senior Middles 29 to 10, in about the roughest game of the series. The victory put the Seniors in top place again, even with the Junior Middles. That tie will stand now until the Seniors and the Junior Middles meet each other again. Each team has been beaten once, and has won three games, the Seniors having taken their defeat from the Senior Middles in the first game of the league, and the Junior Middles having been "trounced" by the Seniors. It looks as if the Seniors might gain top place, as the Junior Middles have been beaten by them once.

The game yesterday was rough from start to finish, and Referee Chase had his hands full in keeping it going straight. The crowd, as large as any at the games, kept urging the players on to rougher work, the Senior supporters yelling for revenge for the first defeat, and the Senior Middles looking for another victory. The younger team was able to score only two baskets, and the half ended 19 to 4.

In the second half the losers took a wonderful spurt, and it almost seemed as if they had broken the Senior combination, but when the winners saw that things were beginning to go against them, they started more of their good passing and shooting, letting up in the rough work for awhile, until they had again established a satisfactory lead.

It would be hard to say who played the roughest individual games, as all the men had their hands in it most of the time, but on the side of good playing Wyllie and Jennings did well for the Seniors and Titus and Scott played excellent ball for the losers. The line-up and summary follow:

Seniors.	Senior Middles.
Goodrich, Greason, l. f.	r. g., Clarke
Jennings, r. f.	l. g., Titus
Wyllie, c.	c., Sherman
Dring, l. g.	r. f., Scott
Jemall, r. g.	l. f., Geraghty

Goals from score—Seniors, 28; Senior Middles, 1. Goals from floor—Jennings 7, Wyllie 4, Goodrich, Dring, Greason; Geraghty 2, Scott, Clarke. Goals from fouls—Sherman 2. Referee—Chase. Timer—Stevens. Time—Two 20-minute periods.

WATER.

Persons desirous of having water introduced into residences or places of business should make application at the office of the Newport Water Works, 5 and 7 Marlborough street. Office hours from 8 a. m. to 5 p. m.

ALL ADDRESSED BY BISHOP PERRY.

Closing Services in the Protestant Episcopal Mission at Trinity.

Meeting for Girls and Young Women and First Union Gathering of the Churches.

Kay Chapel was practically filled Wednesday afternoon with girls and young women. An abbreviated form of evening prayer was read by Rev. Stanley C. Hughes, the hymns used being "O, Jesus, I have promised to serve Thee to the end," "Jesus, and shall it ever be, A mortal man ashamed of Thee?" and "Lord speak to me, that I may speak in living echoes of Thy tone."

The text of Bishop Perry's address was John XII:2-7—the story of the anointing of the feet of Jesus by Mary with "a pound of ointment of spikenard, very costly." The tribute of Mary to her Lord was a splendid example of sacrifice and generosity and an act beautiful in symbolism. One week later she performed the same office for the crucified Christ. Today in our religion the element of devotion seems to be lacking and our relation to God is tending to become mechanical. We do too much in the religious life from a sense of duty and not enough from a sense of devotion to the Master. All the most important processes in our lives, such as our moral victories, are secrets between ourselves and God. In the light of eternity unceasing devotion, even in apparently trivial matters, is valuable.

Christ claims our devotion today in a spiritual sense, to His body, the church. In the early morning hours we have the privilege of receiving the Holy Communion. By accepting this opportunity for devotion in the spirit in which it is given by Christ we perform an acceptable secret act of worship. In conclusion Bishop Perry urged the beginning of a work between our souls and God through public and private prayer, real communion, secret sacrifice, toil and devotion.

The service was brought to a close with prayers for the homes, the Woman's Auxiliary, the Girls' Friendly Society and the parishes of the city, and the benediction pronounced by the bishop.

The first union service of the four Protestant Episcopal churches of Newport was held at Trinity Wednesday evening. Evening prayer was read by Rev. George Vernon Dickey, rector of St. George's, Rev. Stanley C. Hughes and Rev. William L. Essex of Trinity and the sermon was preached by Bishop Perry "In the cross of Christ I glory," "When I survey the wondrous cross" and "Oh Lamb of God, still keep me near Thy wounded side" were sung, and for the offertory anthem "Send out Thy Light," Mr. Henry S. Newcombe organist and choirmaster.

The bishop's text was John XII:32: "And I, if I be lifted up from the earth, will draw all men unto myself." The sermon was an earnest appeal for the acceptance of Christ in a close personal relationship. All men should experience this close contact. What the world will not receive through mere conviction God compels through our hearts by redemption. Men learn the love of God by comprehending the capacity for suffering in God. He has made us and loves us, and only as we feel His suffering even unto blood for us, as in the death of Jesus Christ, do we appreciate this love.

As He hung upon the cross Jesus felt most, not the guilt of the malefactors who died with him or of the fallen, but the sin of the leaders of the church and nation. Today, as ever, the cross is the symbol of mercy and the undying love of Christ.

Bishop Perry concluded the mission by a celebration of the Holy Communion in Kay Chapel this morning. The addresses (half five services have been given by him and not by any of the local clergy, as incorrectly stated in Wednesday's News. The mission has been unique in the Protestant Episcopal churches here. The services have been marked by a deep spirituality and earnestness.

ELKS IN PROVIDENCE.

Newporters Perform Installation Ritual, and Are Royally Entertained.

District Deputy Grand Exalted Ruler Daniel J. McGowan, accompanied by 75 members of Newport Lodge of Elks, went to Providence on the 5:13 train Wednesday afternoon, to install the newly elected officers of Providence Lodge. The party went to Hotel Dorrance, where a special supper was served, the dining room being given up to the Newporters. During the supper the party was entertained by the regular carabet show which the hotel provides, and by musical selections by the Newport Mandolin orchestra, which accompanied the visitors. Deputy Grand Exalted Ruler McGowan acted as toastmaster, and the speaking was concluded in time for the meeting of Providence Lodge.

The installation followed the regular business session, the district deputy and his suite taking their stations and performing the installation ritual. District Deputy McGowan was assisted by the following officers: J. Frank Albro, as acting grand esteemed leading knight; Harry A. Whipple, acting grand esteemed loyal knight; W. J. McCormick, acting grand lecturing knight; A. B. Cascambas, acting grand secretary; V. B. Anderson acting grand treasurer; Past Exalted Ruler Mark A. Sullivan of Boston Lodge, acting grand esquire, and J. Henry Cronins, Lester E. Dodge and R. J. Martin, acting grand trustees.

Refreshments were served by the house committee and a program of vocal and instrumental music, monologues, magic and illusions, with a comedy sketch, was given under the direction of the entertainment committee.

There were 73 in the Newport party. The committee of arrangements comprised Charles H. Sullivan, chairman; Thomas Lane, Christopher J. Cooper, R. J. Fitzgerald, P. J. Sullivan.

The district deputy will make a similar visit to Pawtucket lodge next Monday evening.

THE FIRST NEWSPAPERS.

The first newspaper in America was called "Public Occurrences," and issued at Boston in September, 1690. It was so radically democratic and out-spoken that the magistrates smothered it on the day of its birth. The first permanent paper was the "Boston News-Letter," issued in April, 1704. The first daily was the "Pennsylvania Packet," by John Dunlap, in 1784.

PORTSMOUTH.

Weather Prevents Large Attendance at Newtown School Exercises.

[Regular correspondence of The News.]

Flag day was celebrated in the Grammar Department of the Newtown school with the following program: "Commissioner's Message," by ninth grade class; "Lincoln, the Flag and Civic Duty," class D; "The Flag Goes By," Samuel Washington; "Patriotism and Peace," Class C; song, "Our Veterans"; "Civic Gratitude," Class B; recitation, "The Sea Captain," Miss Hazel Dale; "A Grateful Country," Class A.

In the intermediate department, Miss Sarah C. Mulligan, teacher, the exercises opened with a song by the school, entitled, "Washington." Selections were given on "Lincoln" by Flora Chace, Marjorie Hall, Helena Shaw, Arthur Viera and Dorothy Barry; "Boyhood of Lincoln," third grade; selections, "The Flag, Hazel Wyatt, Edward Packer, Kathryn Boyd, Theodore Poor, Helen McDonald, Emma Reis; song, "This is the Flag for Me;" "Thirteen Colonies Once Were We," fifth grade; "Our Banner," Jennie Griffin; memory selections, Charles Macomber, Victory Victorine and Frank Francis; "Origin of Yankee Doodle," by school; "George Washington," fourth grade.

The Primary department, Miss Isabella F. Fish, teacher, opened its exercises with a song, "Flag of the Free." The salute to the Flag was given, followed by the reading of the commissioner's message; reading, Albert Grinell; song by school; memory selections, "The Flag;" recitation, "How," Russell Anthony; recitation, Mary Lenna; song, "Remembered," by school; recitations, "My Flag," Roy Cross, and "A Wish," Wallace Dennis; exercise by Warren Anthony, James Morissey and Joseph Michel; recitation, "A Loyal Little Day," Minnie Davol; reading, Lloyd Wyatt; recitation, Darrell Cornell; dramatization, "The Making of the First American Flag," Ruth Mott and Albert Grinnell; song, "Yonting on the Old Campground;" "Flag Game," Lloyd Wyatt and Mary Peter; recitation, "The Schoolhouse Flag," Josephine Rose; exercise, "Our Flag," Ruth Mott, Ruth Fish and Maude Sowle; recitation, "One Point in Common," Richmond Dennis; flag exercise by school; singing, "America," by school.

The afternoon was one of the roughest of the winter. The wind blew a gale, the walking was icy and the cold piercing. The combination prevented many from being present who had planned to attend, and there were only a few to enjoy the pleasing programe. The superintendent, Mrs. J. M. Eldredge, was among the number.

Mr. John S. Potter, who died Wednesday morning at the home of his son-in-law, Dr. Berton W. Storrs, in his eighty-sixth year, had never been sick in his long life. For two or three days he had not been feeling as well as usual, but Tuesday ate a good breakfast. At noon he said he did not care for dinner, and did not think he should ever eat another. He asked to have one of his sons sent for and went to bed about 10 p. m., apparently comfortable and at 3 in the morning seemed to be quietly sleeping. At 6 he remained in the same position, but during the interval had ceased to breathe. Mrs. Storrs, his daughter, will start with the body this afternoon for Canton, N. Y. He leaves, besides his daughter, three sons.

Mr. William H. Tallman began to cut ice from his ponds Tuesday, securing quite a quantity six inches thick. The rain obliterated the marking and it was done over Wednesday. This morning he resumed work with a large force of men, the thickness having been greatly increased by the severe cold of Wednesday night. Mr. Charles Grinnell began to cut this morning.

The fall in temperature since Wednesday afternoon at 4 o'clock has been marked. At that hour the thermometer registered 30 above, at 6 o'clock, 16 above, at 8 it was 10 above and at 6 this morning 4 above.

Dr. Minot A. Steele's condition does not seem to improve. He suffers much pain, although opiates are used.

Mrs. Walter B. Chase spent Wednesday in Boston.

Mr. Gideon W. Almy submitted to a serious operation Wednesday at his home on Glen street. He is apparently doing well and resting as comfortable as could be expected.

Mrs. Jonathan T. Brownell went to St. Anne's Hospital, Fall River, Wednesday for treatment for a very bad cold.

Mrs. Wadsworth, wife of Rev. John Wadsworth, is still very ill, her foot showing little or no improvement.

The Bible lecture by Rev. Anson B. Howard of St. Paul's Church at the Misses Hicks Wednesday evening, owing to the cold and blustering weather, had the smallest attendance of the season, although a family of three went two miles to be present.

In the report of the town council, of the number of street lights to be maintained by the Bay State Railway Company in return for the granting of the franchise, another should have been named, to be situated at the corner between St. Paul's Church and Eureka hall.

Mr. John L. Tallman is very sick at his home on Sprague street.

K. OF P. OFFICERS.

Sidney D. Harvey of Newport Made Member of Grand Lodge.

At the annual meeting of the Grand Lodge of Rhode Island, Knights of Pythias, in Providence, the following officers were elected:

Grand Chancellor—John M. Percival.

Grand Vice Chancellor—Henry J. Ellz.

Grand Prelate—Joseph Kenyon.

Grand Keeper of Records and Seals—William H. Wilson.

Grand Master of Exchequer—Michael N. Carter.

Grand Master at Arms—Philip C. Joslin.

Grand Inner Guard—Walter E. Wells.

Grand Outer Guard—John A. Miller.

Supreme Representative—John J. Hackett.

During the past year the membership has increased by 86 the total now being 2,965. The financial reports showed that $38,250.57 was received, and $35,986.01 spent. A total of $11,504.65 was paid out as benefits.

In the report of the grand keeper of records and seals it is stated that there are 29 subordinate lodges in the state, two less than a year ago. Consolidation caused the reduction in numbers. Plans for the celebration of the fiftieth anniversary, February 19, 1914, were reported as progressing. It is hoped then to have a total membership of 1,000,000.

Past Chancellor Commander Sidney D. Harvey of Redwood Lodge of this city, was admitted to membership in the Grand Lodge.

There wouldn't be so many sinners if people struggled to get into heaven as they do to get into society.—[Philadelphia Record.

LESSONS IN PATRIOTISM.

Grand Army and Other Speakers Lend Inspiration in the Schools.

Lawton-Waron Post's Annual Campfire Fitting Ending for Lincoln Day Observance.

The majority of the schools held their Lincoln's birthday exercises Wednesday afternoon, members of the Grand Army being there to lend inspiration to the occasion, and in two or three instances special addresses being delivered by prominent speakers. Rev. George Vernon Dickey spoke at the Coggeshall school on the boyhood of Lincoln. Colonel William P. Sheffield delivered an address at Cranston, having "Patriotism" for his subject. Three members of the Lawton-Warren Post were present at this school—John Delano, James Melvin and H. C. Bacheller—and spoke to the scholars in the different classrooms. At Calvert the veterans also visited the different rooms and assisted in carrying out the Flag day program.

At Potter, in the absence of any Grand Army men, Mr. Henry W. Clarke, though not coming with the expectation of speaking, was called upon and delivered an impressive address on the qualities of Lincoln. At Mumford Rev. Stanley C. Hughes was the speaker, and at Clarke Mr. B. F. Tanner talked to the children, followed by members of the Grand Army. At Thayer the various rooms were visited by veterans and the formal Flag day program was carried out. At Lenthal Comrade George A. Pritchard sang several war songs; another veteran, John Mason, was present, and both spoke to the children, as did the principal, Mr. Crandall. At Carey school there was no special speaker, but a delegation of the Grand Army visited the different classrooms and occupied seats on the platform during the rendition of the program.

The annual campfire Wednesday evening of Lawton-Warren Post, G. A. R., was a fitting ending for the observance in the schools, of Lincoln's birthday. This occasion has long been faithfully observed by the veterans, and incidentally has always proved one of their most enjoyable socials. A large number were present, notwithstanding the fact that it was an extremely cold evening.

Quartermaster A. K. McMahon was in the chair as presiding officer, and on the platform with him were Rev. Joseph Cooper, Rev. W. H. Bath, Mr. Henry W. Clarke and Commander W. S. Bailey, each of whom spoke briefly on the great Emancipator and his work in behalf of the nation. Besides the Grand Army men, there was a good representation of the Lawton-Warren Post Associates, the Sons of Veterans and especially invited guests.

A feature of the evening was the arrival of Mayor MacLeod, accompanied by Mr. William R. Harvey. Mr. MacLeod had been to Boston during the day and attended a meeting of the Board of Trade in the early evening. He showed no signs of weariness, however, when he arose and told the veterans and their friends that it was a great inspiration to the school children to see and hear the Grand Army men on Flag day. The mayor cited incidents from Lincoln's life, which he said were always worth recalling. Mr. William R. Harvey was asked to say a few words, and responded briefly.

The post served hot coffee and sandwiches, ice cream and cake.

The music during the evening was furnished by an orchestra under the leadership of Mr. C. Elmer Clarke. Past Commander George A. Pritchard led in the singing of various patriotic songs.

VOICE OF GREAT POWER.

Mme. Schumann-Heink Surpasses Any Living Prima-Donna.

Mme. Schumann-Heink, who is to be heard here Friday evening, sang in Providence this week. The musical critic of the Journal writes thus of the concert:

"Included in her selections were great arias from the operas, choice numbers by the most famous masters of German song, simple ballads and folk songs chosen from various sources. Needless to say, the effect of all these was heightened by the rendition of one of the few singers of this generation to whom the appellation 'great' may be applied without qualification. The prima-donna was assisted by Mr. Edward Collins, pianist.

"The years touch Mme. Schumann-Heink but slightly—for which Apollo be praised. After all, why should any be curious as to a singer's age? If 50 can sing better than sweet-and-twenty, give her the extra round of applause she richly deserves. The truth is that with the possible exception of Albani—who is only a tradition to this generation—no voice of such extensive range and phenomenal power as that of Mme. Schumann-Heink has been heard by any one now living. And the lustre and brilliancy of this wonderful organ are scarcely dimmed after more than 30 years of wearing, exhausting work. Something of the gloss, the freshness, that belongs to youth, may be missing, but in exchange we have the poise and the ripe judgment that experience alone can give.

"Of this the whole program gave most vivid and convincing proof. Whether in the Aria of Delilah—the most superb love song ever written—the broad phases of Schubert's "Young Nun," the emotional rush of Schumann's "Widmung," the lighter touch of folk song and ballad, or the powerfully dramatic measures of the "Cry of Rachel," the wonderful voice and dominating personality of the great artist were unfailing in achieving the result desired. No more can be said, though a page were taken in which to say it.

"The pianist who undertakes to 'fill in' between the numbers of such a singer is unfortunately placed. Despite the unavoidable handicap, however, Mr. Collins showed himself a capable artist and succeeded in pleasing his audience. A word of praise is due Mrs. Katherine Hoffman, also, for her very excellent accompaniments to the songs. The concert was heard by an audience of fair proportions, which testified its appreciation by

Fancy White Birch Wood
For Open Fires
During the early Fall.
HEIRS OF GEO. BOWEN,
BOWEN'S WHARF.

BOOKS ARE PICTURES.

Miss Johnston a Pioneer of Feminist Movement in Her South Country.

To the Editor of The News:

Mary Johnston's literary power and her grip upon historical fact no one can doubt who read her "Gettysburg," the leading article in the Atlantic of last July. The picture she paints lingers in the mind—"The Gray and the Blue commingled, the fields were carpeted, a beautiful carpet, a costly carpet; more costly than Axminster or velvet. The figures were horses and men—woven together with skeins of scarlet thread."

Miss Johnston, a Virginian, says she comes from a conservative state. Less than three years ago she attended in Richmond a meeting of the Equal Suffrage League, "the first considerable association of the kind ever formed in Virginia." "More advanced communities," she writes in the Atlantic, "will hardly understand the shock of surprise, of more or less indignant incredulity, with which Richmond received the intimation that within her walls were women who wished votes!

"The meeting was held in a small, old-time parlor rented by the League for the nursery of the idea. Over the chimney-piece and the open fire hangs a time-yellowed engraving of Pocohontas wedding John Rolfe. On the opposite wall is Columbus Demonstrating the Theory of the New World. There were present perhaps 25 women. All sat in a circle around the room, in the firelight and the shadow. Business over, here and there, out of the red-brown shadow, a woman spoke, diffidently, keeping her seat, somewhat confused, for in the South we are not used to woman's speaking—not, certainly, on the present subject.

"For all the Indian maiden over the mantel-shelf, and the Genoese admiral on the wall, the scene in that twilight hour, looked like an interior by Rembrandt. It had, that small gathering in the old-fashioned parlor, a simplicity, a homeliness, a pathos, a touching and spiritual and, yes, a rugged beauty! It was a shadowed picture of the beginning of things. There was music, too—Beethoven, perhaps—and under all there was a sense of the quiet Earth.

"This morning's paper states that to most men it discovers 'a vague, feministic discontent.' Other men, and some women, also, have been found to christen the idea—there is an idea embodied in the movement—to christen the idea 'trivial, harmful, absurd and ridiculous.' I wonder—I wonder! Will a hundred years hence, will a thousand years, echo these epithets?"

"And no golden thing was ever brought to the King's storehouse but men said: 'It is worthless.' But the King accepted it."

It is this pioneer of the feminist movement in her South country, where the "idea" is still young, who is coming here to tell us quietly and thoughtfully what the movement means to her and to the many thousands of women throughout our land who have embraced the "idea" because they believe that it holds the promise of the future, that it is the expression of the larger life now opening to them, to which the ballot is the key.

L.

Newport, Feb. 12, 1913.

W. B. STREETER PRESIDENT.

Yacht Association Amends Constitution and Rules.

William B. Streeter was elected president of the Narragansett Bay Yacht Racing Association at the annual meeting in Providence Wednesday evening. Other officers elected were as follows: Vice president, Fred B. Thurber; secretary-treasurer, W. Louis Frost; chairman power boat committee, J. Louis Potter; executive committee, Walter F. Almy, Walter D. Wood, Chester V. Saunders.

Important amendments were made to the racing rules and constitution of the association, which now consists of 16 clubs in Narragansett and Mount Hope bays. Present indications are that the association will hold a race week from July 26 to August 2. Much interest and enthusiasm was manifested at the meeting.

Under the new amendment to the rules the power-boat classes are given the same right of appeal which has been allowed to sailboats. The number of delegates from each club was also increased from three to four. A tentative racing schedule was mapped out and will be completed under the authority of the executive committee.

FURNISHING GOODS.

For Dress and Dinner Suits
I have a large variety of materials to select from.
OTTO,
Men's Tailor,
244 Thames Street.

THE NEWEST IN WOOLENS
For ladies' and gentlemen's wear always in stock.
Made up at short notice and in the Most Approved style.
NEIL M'LENNAN,
TAILOR,
114 BROADWAY.

FURRIERS.
Fur Coats remodeled, stoles and muffs remodeled and made to order.
All work done by hand, no machine used.
PINTO BROS.,
Tel. 9935. 115 Spring Street.

NEW BOOKS.

Boys' Book of New Inventions.
THIRD SERIES.
Day of the Saxon
BY ROMER
Poultry Book.
Dog Book.
Auction Brigde
BY ELWELL
Auction of Today
BY M. C. WORK
HART,
202 Thames Street,
Tel. 304.

We are adding to our line of
VALENTINES
Each Day,
New Subjects
CARR'S,
DAILY NEWS BUILDING.

AFTER INVENTORY SALE!
FRIDAY AND SATURDAY
ODD LOTS, BROKEN SIZES and REMNANTS will be closed out regardless of cost.

THE HOUSE DRESSES
Displayed in one of our show-windows will be put on sale exactly at 8.30 Friday morning and sold for
HALF PRICE 49c
All sizes when the sale starts from 32 to 46.
Limit 2 to a customer and none to dealers.

SUIT ROOM SPECIALS.
27.50, 35.00 and 42.00 SUITS for 15.00
20.00 and 25.00 SUITS for 10.00
12.98 and 16.98 SUITS for 5.00

BE SURE and look over the Remnants of Laces, Hamburgs, Insertions, Edgings, Flouncings, etc. Center Counter near the door.

THE LAPPIN STORE
ON THAMES STREET.